

Addendum #1

To: Construction Documents dated April 10th, 2026

Project IN203 IU School of Medicine
Medical Education and Research Building
Lower Level Build-Out
IU 20250027 (BD #25011)
Indiana University – Indianapolis

Date: Monday, May 18th, 2026

This Addendum, issued prior to bidding, alters, amends, corrects, or clarifies the Proposal Documents to the extent stated herein and does thereby become a part of the Proposal Documents and will become part of the Contract Documents of the successful bidder(s).

ITEMS INCLUDED IN THIS ADDENDUM

1. Changes to the Drawings

PROJECT MANUAL

- A. No Updates.

DRAWINGS

'G' SERIES DRAWINGS

- A. G00-00 – COVER SHEET & SHEET INDEX
 1. Sheet Index – Added issuance column for Addendum No. 01.

'A' SERIES DRAWINGS

- B. A11-00 – ENLARGED FLOOR PLANS – BASEMENT
 1. Drawing 1 – Swapped location of MEQ-30 (Surgical Boom – Dual Light, Singular In-Light Camera, & Display Arm) with MEQ-10 (Surgical Boom – Dual Light & Display Arm) In Room #0021 (Neurosurgery Innovation). Revised countertop depth and casework cabinet width in Prosection Room #0025A.
- C. A12-00 – REFLECTED CEILING PLAN - BASEMENT
 1. Drawing 1 – Swapped location of MEQ-30 (Surgical Boom – Dual Light, Singular In-Light Camera, & Display Arm) with MEQ-10 (Surgical Boom – Dual Light & Display Arm) In Room #0021 (Neurosurgery Innovation).
- D. A17-00 – ENLARGED FLOOR PLANS - EQUIPMENT
 1. Drawing 1 – Swapped location of MEQ-30 (Surgical Boom – Dual Light, Singular In-Light Camera, & Display Arm) with MEQ-10 (Surgical Boom – Dual Light & Display Arm) In Room #0021 (Neurosurgery Innovation).
- E. A18-00 – EQUIPMENT – DEPARTMENT V. PROJECT PROVIDED
 1. Drawing 1 – Swapped location of MEQ-30 (Surgical Boom – Dual Light, Singular In-Light Camera, & Display Arm) with MEQ-10 (Surgical Boom – Dual Light & Display Arm) In Room #0021 (Neurosurgery Innovation).
- F. A45-01 – INTERIOR ELEVATIONS – MED-ED
 1. Architectural Keynotes – Added keynote 'A07' and 'A08'.
 2. Drawing 19 – Added keynote 'A07' and 'A08'. Revised casework cabinet widths and configuration.
- G. A68-00 – LABORATORY EQUIPMENT MATRICES
 1. Laboratory Equipment Schedule – Revised spec section reference for L20-Animal Watering System.

'S' SERIES DRAWINGS

A. No updates.

'FP' SERIES DRAWINGS

A. No updates.

'P' SERIES DRAWINGS

A. No updates.

'M' SERIES DRAWINGS

A. No updates.

'E' SERIES DRAWINGS

- A. E11-00B – ELECTRICAL POWER PLAN – BASEMENT – MED-ED – AREA B
 - 1. Added two dedicated receptacles to support AV Rack.
 - 2. Added connection to transformer for surgical boom.
 - 3. Provided dedicated circuits for surgical booms.
 - 4. Added circuits to support monitors mounted to surgical booms.

- B. E70-02 – ELECTRICAL PANEL SCHEDULES
 - 1. Modified panel schedule 'BNL2-S' for additional circuits.

'T' SERIES DRAWINGS

- A. T10-00B – BASEMENT DISTRIBUTION PLAN – AREA B
 - 1. Added conduits serving Stryker AV (owner vendor) cabling.
- B. T20-00B – BASEMENT TECHNOLOGY PLAN – AREA B
 - 1. Added Stryker (owner vendor) AV inputs, tough panel rough-ins, and above ceiling junction boxes to Neurosurgery Innovation 0021 & Prosection 0025A.
 - 2. Removed data from monitor location within Tech Support 0019C.
 - 3. Removed data from all monitor locations within Neurosurgery Innovation 0021.
 - 4. Removed data from monitor location within Prosection 0025A.
- C. T21-00B - ENLARGED OTOLARYNGOLOGY LAB LAYOUT
 - 1. Added Stryker AV inputs and tough panel rough-ins to Otolaryngology 0023.
 - 2. Removed data from all monitor locations within Otolaryngology 0023.
- D. T30-01 - TELECOM RACK ELEVATIONS
 - 1. Removed 24 port patch panel from MDF 087 telecom rack elevation to coincide with the removal of data cabling.
- E. T40-01 – TECHNOLOGY DETAILS
 - 1. Added Stryker (owner vendor) AV input location and Stryker (owner vendor) touch panel location to set.
- F. T50-00 – TELECOM & ACCESS CONTROL SCHEDULES
 - 1. Updated MDF 0087 telecom schedule to reflect the removal of data cabling.

IN203 Medical Education and Research Building Lower Level Build-Out IU 20250027

New Campus Road
Indianapolis, IN 46202

CONSTRUCTION DOCUMENTS
APRIL 10TH, 2026



SHEET NUMBER	SHEET NAME	CONSTRUCTION DOCUMENTS 04.10.2026 ADDENDUM NO. 01 05.19.2026
01-GENERAL		
G00-00	COVER SHEET & SHEET INDEX	••
G00-01	CODE COMPLIANCE SUMMARY	•
G01-00	CODE COMPLIANCE EGRESS PLAN - BASEMENT	•
04-ARCHITECTURAL		
A00-01	GENERAL INFORMATION	•
A04-00	DEMOLITION PLAN - BASEMENT	•
A10-00	OVERALL FLOOR PLAN - BASEMENT	•
A11-00	ENLARGED FLOOR PLANS - BASEMENT	••
A12-00	REFLECTED CEILING PLAN - BASEMENT	•
A13-00	FINISH PLAN - BASEMENT	•
A17-00	ENLARGED FLOOR PLANS - EQUIPMENT	•
A19-00	EQUIPMENT - DEPARTMENT V, PROJECT PROVIDED	•
A44-00	LABORATORY CASEWORK LEGENDS & SCHEDULES	•
A45-00	INTERIOR ELEVATIONS - OFFICING AND SAC	•
A45-01	INTERIOR ELEVATIONS - MED-ED	•
A45-02	INTERIOR ELEVATIONS - RESEARCH	•
A45-03	INTERIOR ELEVATIONS - LARC	•
A50-00	CASEWORK ELEVATIONS	•
A51-01	FINISH LEGENDS AND INTERIOR DETAILS	•
A61-01	PARTITION TYPE CHARTS	•
A61-50	LEAD SHIELDING NARRATIVE - FOR REFERENCE ONLY	•
A61-51	LEAD SHIELDING DETAILS	•
A62-01	DOOR SCHEDULE, FRAMES AND HARDWARE	•
A62-50	DOOR DETAILS	•
A67-01	LABORATORY DETAILS	•
A67-02	LABORATORY DETAILS	•
A67-03	LABORATORY DETAILS	•
A68-00	LABORATORY EQUIPMENT MATRICES	••
05-STRUCTURAL		
S00-01	STRUCTURAL BUILD-OUT GENERAL NOTES, SECTIONS, AND DETAILS	•
S00-02	STRUCTURAL BUILD-OUT PLANS, SCHEDULES, SECTIONS, AND DETAILS	•
06-FIRE PROTECTION		
FP00-01	FIRE PROTECTION LEGEND	•
FP11-00B	FIRE PROTECTION PLAN - BASEMENT - MED-ED - AREA B	•
07-PLUMBING		
P00-01	PLUMBING LEGEND	•
P04-00B	PLUMBING DEMOLITION PLAN - BASEMENT - MED-ED - AREA B	•
P11-00A	PLUMBING PLAN - BASEMENT - MED-ED - AREA A	•
P11-00B	PLUMBING PLAN - BASEMENT - MED-ED - AREA B	•
P12-00B	SANITARY AND VENT PLAN - BASEMENT - MED-ED - AREA B	•
P13-00B	LAB GAS PLAN - BASEMENT - MED-ED - AREA B	•
P14-00B	AUTOMATED WATERING SYSTEM PIPING PLAN	•
P40-00B	SANITARY WASTE AND VENT RISER DIAGRAM	•
P41-00B	DOMESTIC WATER RISER DIAGRAM	•
P42-00B	LAB GAS RISER DIAGRAM	•
P43-00B	REVERSE OSMOSIS WATER RISER DIAGRAM	•
P50-01	PLUMBING DETAILS	•
P50-02	PLUMBING DETAILS	•
P50-03	AUTOMATED WATERING SYSTEM DETAILS	•
P50-04	AUTOMATED WATER SYSTEM DIAGRAM	•
P60-01	PLUMBING SCHEDULES	•

SHEET NUMBER	SHEET NAME	CONSTRUCTION DOCUMENTS 04.10.2026 ADDENDUM NO. 01 05.19.2026
09-MECHANICAL		
M00-01	MECHANICAL LEGEND	•
M04-00B	MECHANICAL DEMOLITION PLAN - BASEMENT - MED-ED - AREA B	•
M11-00B	DUCTWORK PLAN - BASEMENT - MED-ED - AREA B	•
M12-00B	MECHANICAL PIPING PLAN - BASEMENT - MED-ED - AREA B	•
M40-01	EXHAUST AIRFLOW DIAGRAM	•
M40-02	AHU AIRFLOW DIAGRAM	•
M50-01	MECHANICAL DETAILS	•
M50-02	MECHANICAL DETAILS	•
M50-03	MECHANICAL DETAILS	•
M50-04	AHU-11A AND AHU-11B PIPING ISOMETRIC	•
M50-05	AHU-11A AND AHU-11B PIPING DETAIL	•
M50-06	AHU-11A AND AHU-11B PIPING DETAIL	•
M60-01	MECHANICAL SCHEDULES	•
M60-02	MECHANICAL SCHEDULES	•
M70-01	TEMPERATURE CONTROL SCHEMATICS	•
M80-01	BASEMENT AREA B AIR CHANGE & AIRFLOW DIAGRAM	•
10-ELECTRICAL		
E00-01	ELECTRICAL LEGEND	•
E00-02	ELECTRICAL PARTIAL RISER DIAGRAMS	•
E01-00B	ELECTRICAL DEMOLITION PLAN - BASEMENT - MED-ED - AREA B	•
E11-00B	ELECTRICAL POWER PLAN - BASEMENT - MED-ED - AREA B	•
E12-00B	ELECTRICAL SYSTEMS PLAN - BASEMENT - MED-ED - AREA B	•
E13-00B	ELECTRICAL LIGHTING PLAN - BASEMENT - MED-ED - AREA B	•
E50-01	ELECTRICAL DETAILS	•
E50-02	ELECTRICAL DETAILS	•
E60-01	ELECTRICAL SCHEDULES	•
E70-01	ELECTRICAL PANEL SCHEDULES	•
E70-02	ELECTRICAL PANEL SCHEDULES	•
11-TECHNOLOGY		
T04-00	OVERALL BASEMENT DEMOLITION PLAN	•
T04-00A	BASEMENT DEMOLITION PLAN - AREA A	•
T04-00B	BASEMENT DEMOLITION PLAN - AREA B	•
T10-00	OVERALL BASEMENT DISTRIBUTION PLAN	•
T10-00A	BASEMENT DISTRIBUTION PLAN - AREA A	•
T10-00B	BASEMENT DISTRIBUTION PLAN - AREA B	•
T10-01	OVERALL FIRST LEVEL DISTRIBUTION PLAN	•
T20-00B	BASEMENT TECHNOLOGY PLAN - AREA B	•
T21-00B	ENLARGED OTOLARYNGOLOGY LAB LAYOUT	•
T30-00	TELECOM & SECURITY DIAGRAMS	•
T30-01	TELECOM RACK ELEVATIONS	•
T40-00	TECHNOLOGY DETAILS	•
T40-01	TECHNOLOGY DETAILS	•
T40-02	SECURITY DETAILS	•
T50-00	TELECOM & ACCESS CONTROL SCHEDULES	•



Architect of Record, Landscape Architect and Interior Design
830 Massachusetts Avenue Suite 1500, Floor 4, Indianapolis, Indiana 46204
(317) 835-5030 | www.browningday.com

Indiana University Board of Trustees

Owner

2901 East Discovery Parkway
Bloomington, IN 47408
Phone: (317) 855-1692
Website: www.indiana.edu

Perkins and Will

Design and Lab Architect

410 North Michigan Avenue, Suite 1600
Chicago, IL 60611
Phone: (312) 755-0770
Website: www.perkinswill.com

CMTA, INC.

MEP Engineer

8250 Haverstick Road, Suite 285
Indianapolis, IN 46240
Phone: (317) 638-8383
Website: www.rossbar.com

Design 27

AV-IT / Security / Acoustics Consultant

1650 East 49th Street
Indianapolis, IN 46240
Phone: (317) 536-8000
Website: www.design27.com

American Structurepoint, Inc.

Structural Engineer

9025 River Road, Suite 200
Indianapolis, IN 46240
Phone: (317) 547-5580
Website: www.structurepoint.com

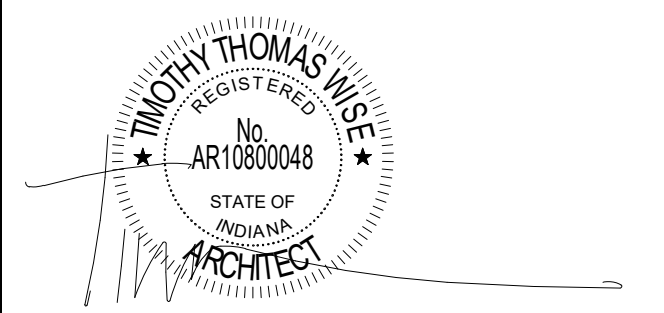

COVER SHEET & SHEET INDEX

G00-00

3 FLOOR PLAN - AREA C

SCALE 3/16" = 1'-0"

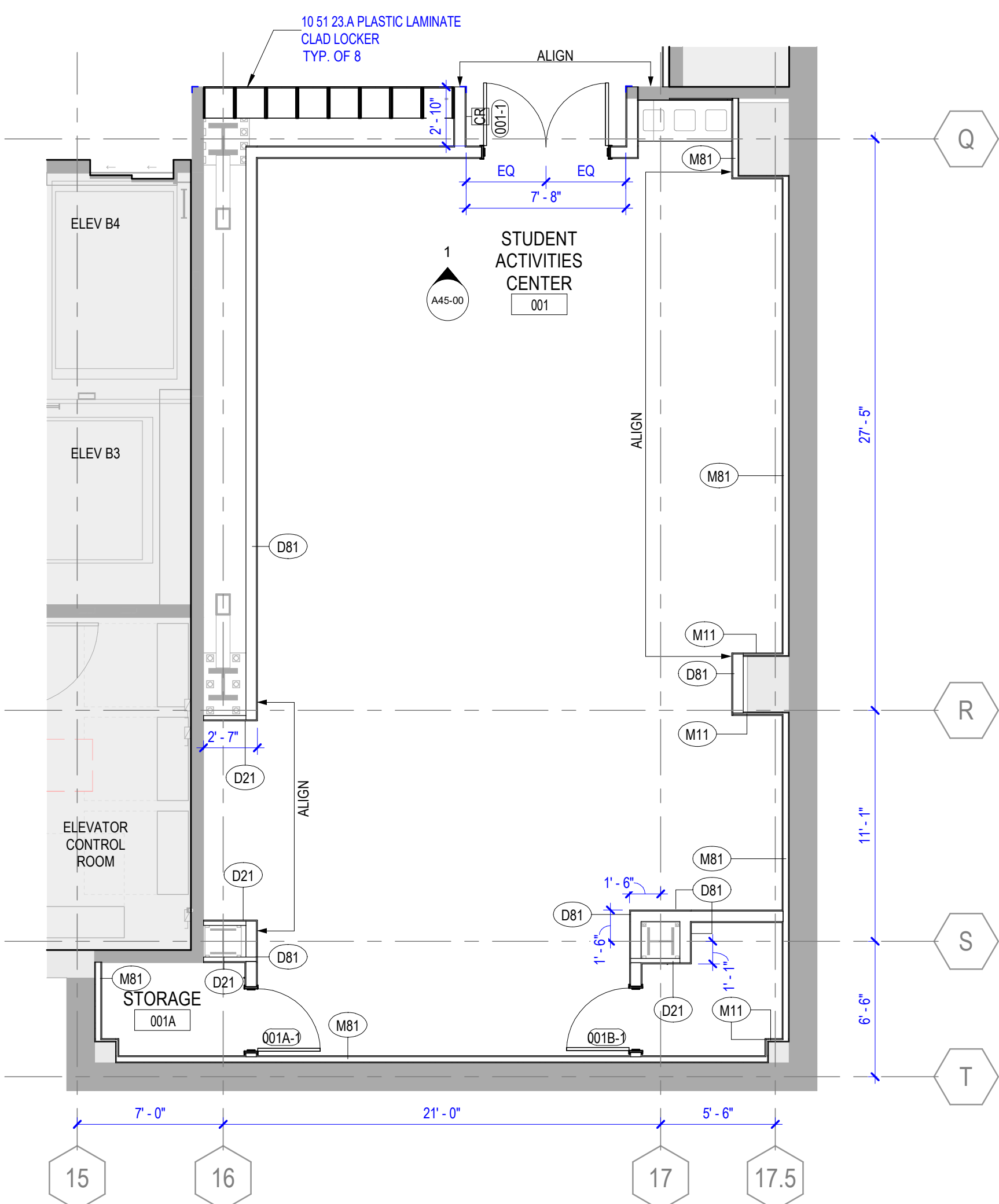

2 FLOOR PLAN - BASEMENT - AREA B

SCALE 3/16" = 1'-0"



1 FLOOR PLAN - BASEMENT - AREA A

SCALE 3/16" = 1'-0"



FLOOR PLAN GENERAL NOTES

- ALL NEW PARTITIONS SHALL BE TYPE A81, UNO, REFER TO SHEET A61-01 FOR MORE INFORMATION. PARTITION TYPES AND FIRE RESISTIVE RATINGS INDICATED ARE TO BE CONTINUOUS FOR THE LENGTH AND HEIGHT OF THE PARTITION, INCLUDING ABOVE DOORS AND GLAZING.
- THE CONTRACTOR SHALL PATCH AND REPAIR ALL EXISTING & NEW WALL SURFACES PRIOR TO APPLYING FINISHES.
- WHERE EXISTING WALL BASE OR WALLCOVERING HAS BEEN REMOVED, SKIM COAT WALL SURFACE TO MAKE SMOOTH TO MATCH ADJACENT CONSTRUCTION SO AS NOT TO TELEGRAPH THROUGH NEW FINISH.
- WHERE PARTITION IS TO ALIGN WITH THE FACE OF AN EXISTING DRYWALL CORNER OR EDGE, REMOVE THE EXISTING CORNER BEAD, TAPE, APPLY JOINT COMPOUND, AND SAND SMOOTH. NEW AND EXISTING DRYWALL TO BE IN THE SAME PLANE WITH NO VISIBLE JOINTS.
- OPENINGS IN GYPSUM BOARD FOR ELECTRICAL AND COMMUNICATION RECEPTACLE, PIPING, DUCTWORK AND OTHER PENETRATIONS SHALL MAINTAIN TIGHT TOLERANCES, WITHIN 1/2 INCH OF EDGE OF PENETRATING ELEMENT. EXPOSED EDGES SHALL BE COVERED BY TRIM PLATES OR ESCUTCHEONS.
- SEAL PENETRATIONS IN GYPSUM BOARD CONSTRUCTION ABOVE FINISHED CEILING TO PREVENT SOUNDS LEAKAGE AT ACOUSTICAL PARTITIONS AND AT DEMISING PARTITIONS, UNLESS NOTED OTHERWISE. PENETRATIONS AND OPENINGS ABOVE CEILING IN EXISTING PARTITIONS SHALL BE FILLED OR SEALED TO MATCH EXISTING WALL CONSTRUCTION.
- OPENINGS IN RATED WALLS, FLOORS, CEILINGS AND ROOF ASSEMBLIES SHALL BE SEALED WITH A FIRE RESISTIVE JOINT SYSTEM OR PROTECTED WITH A FIRE-RATED CHASE.
- ALL GYPSUM BOARD WALLS TO RECEIVE TILE OR FRP FINISHES SHALL HAVE TILE BACKER BOARD. GYPSUM BOARD AT OTHER WALLS IN TOILET ROOMS AND KITCHENS TO BE WATER-RESISTANT GYPSUM BOARD. ALL GYPSUM BOARD CEILING SERVICES PROVIDED IN FOOD SERVICE AREAS AND TOILET ROOMS SHALL BE WATER-RESISTANT GYPSUM BOARD.
- ALL EXISTING CONCRETE WALLS AND CONCRETE OR STEEL COLUMNS ARE TO BE FURRED OUT WITH METAL STUDS OR HAT CHANNELS AS MINIMALLY AS REQUIRED FOR THE INSTALLATION OF CONDUIT, JUNCTION BOXES, ACCESSORIES, BLOCKING, ETC. EXCEPT WHERE THE WALLS AND COLUMN ENCLOSURES ARE REQUIRED TO ALIGN OR ARE DIMENSIONED TO THE CONTRARY.
- PROVIDE METAL BACKING PLATES OR FIRE-TREATED WOOD BLOCKING IN PARTITIONS FOR ALL WALL-ANCHORED CASEWORK, MILLWORK, FURNITURE, TVS/MONITORS, ARTWORK, GRAB BARS, RAILINGS, SHELVING, WALL MOUNTED DOOR STOPS AND OTHER WALL-ATTACHED ITEMS. COORDINATE WITH FURNITURE PLANS AND SPECIFICATIONS FOR WALL-MOUNTED FURNITURE LOCATIONS. COORDINATE PLACEMENT AND INSTALL BLOCKING PRIOR TO CLOSING WALLS.
- EXPOSED WOOD SHALL BE FINISH GRADE HARDWOOD - FILLED, SANDED, AND READY FOR SCHEDULED FINISH.
- CONTRACTOR SHALL SURVEY FLOOR ELEVATIONS TO DETERMINE SCOPE OF FLOOR LEVELING AND REMEDIAL REPAIR WORK, AND INCLUDE WORK IN CONTRACTOR SCOPE TO MEET FLOOR LEVELING REQUIREMENTS OF SPECIFICATIONS.
- PARTITIONS NOT DIMENSIONED ARE GENERALLY LOCATED BY ONE OF THE FOLLOWING CRITERIA:
A. CENTERLINE. CENTER OF PARTITION ALIGNS WITH THE CENTER OF GRIDLINE OR OBJECT CENTERLINE (SUCH AS A COLUMN OR MULLION). CENTER THE OVERALL PARTITION WIDTH RATHER THAN STUD WIDTH ON THE LINE.
B. ALIGN. LOCATE PARTITION FLUSH WITH FACE OF GYPSUM BOARD, OR OTHER SURFACE INDICATED.
C. MAINTAIN DIMENSIONS NOTED AS "MINIMUM," "CLEAR," OR "HOLD."
- WHEN UNDIMENSIONED PARTITIONS APPEAR IN CONJUNCTION WITH DOOR OPENINGS, DOOR WIDTH AND DOOR FRAME DETAILS DETERMINE LOCATION OF ADJACENT WALLS AND FRAMES.
- UNLESS NOTED OTHERWISE, DIMENSIONS NOTED "CLEAR" ARE TO THE FACE OF FINISHES (TILE, PAINT, WALLCOVERING). THIS INCLUDES FABRIC-WRAPPED PANELS, WOODGLASS MILLWORK PANELS. THIS IS OF PARTICULAR IMPORTANCE WHERE DIMENSIONS ARE CRITICAL, SUCH AS RESTROOMS.
- LAYOUT PARTITIONS FOR ARCHITECT TO REVIEW FOR DESIGN INTENT. DO NOT PROCEED WITH INSTALLATION OF RUNNERS OR STUDS WITHOUT THIS REVIEW.
- LOCATE DOORS 4" FROM FACE OF INTERSECTING PARTITION TO INSIDE EDGE OF DOOR FRAME, UNLESS NOTED OTHERWISE.
- WHERE NEW PARTITION IS A CONTINUATION OF AN EXISTING PARTITION, THE FACE OF THE NEW FINISHED PARTITION SHALL BE ALIGNED WITH THE FACE OF THE EXISTING FINISH.
- REFERENCE A00-01 FOR MOUNTING HEIGHTS AND PLACEMENT OF ACCESSORIES.
- REFERENCE A51-01 FOR ACCESSORY SCHEDULE.

FLOOR PLAN LEGEND

- EXISTING CONSTRUCTION TO REMAIN
- NEW NON-RATED CONSTRUCTION
- NEW 1 HR RATED PARTITION
- DENOTES AREA "NOT IN CONTRACT"
- EXISTING DOOR
- EXISTING PARTITION
- NEW PARTITION PARTITION & FRAME TYPE TAG
- CODED KEYNOTE DOOR TAG (NEW DOOR)
- FEC/FVW FIRE EXTINGUISHER/ FIRE DEPARTMENT VALVE
- WXX CASEWORK TAG: REFER TO SHEET A50-00
- LABORATORY CASEWORK TAG REFER TO SHEET A44-00
- TYPE OF CASEWORK WIDTH CABINET MATERIAL WORK SURFACE MATERIAL
- LABORATORY UTILITIES REFER TO SHEET A44-00
- LABORATORY EQUIPMENT REFER TO SHEET A68-00

ARCHITECTURAL KEYNOTES

- <<< Indicates Sheet Keynote on Plan
- A01 HAND WASH SINK, SALVAGED FROM EXISTING. REFER TO PLUMBING DRAWINGS.
- A02 SOAP DISPENSER, SALVAGED FROM EXISTING. REFER TO A00-01 FOR MOUNTING HEIGHT.
- A03 PAPER TOWEL DISPENSER, SALVAGED FROM EXISTING. REFER TO A00-01 MOUNTING HEIGHT.
- A04 LAB CASEWORK CENTERED ON GRIDLINE.
- A05 UTILITY SPINE TO 42" AFF. BY LAB CASEWORK SUPPLIER
- A06 12" X 48" ADA SINK, FABRI-L-FLEX APPROXCH



Architect of Record, Landscape Architect and Interior Design
830 Massachusetts Avenue, Suite 1500, Floor 4
Indianapolis, Indiana 46204
Phone: (317) 635-5030
Website: www.browningday.com

Indiana University Board of Trustees
Owner

2901 East Discovery Parkway
Bloomington, IN 47408
Phone: (812) 855-1692
Website: www.indiana.edu

Perkins and Will
Design and Lab Architect
410 North Michigan Avenue, Suite 1600
Chicago, IL 60611
Phone: (312) 755-0770
Website: www.perkinswill.com

CMTA, Inc.
MEP Engineer
9225 Priority Way West Drive, Suite 130
Indianapolis, IN 46240
Phone: (317) 703-6226
Website: www.cmta.com

Design 27
AV-IT / Security / Acoustics Consultant
1650 East 49th Street
Indianapolis, IN 46205
Phone: (317) 536-8000
Website: www.design27.com

American Structurepoint, Inc.
Structural Engineer
9025 River Road, Suite 200
Indianapolis, IN 46240
Phone: (317) 547-5580
Website: www.structurepoint.com

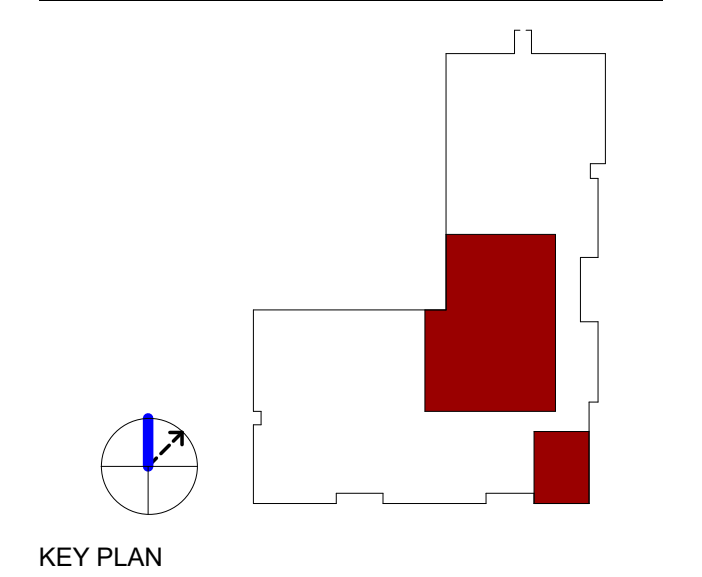

KEY PLAN

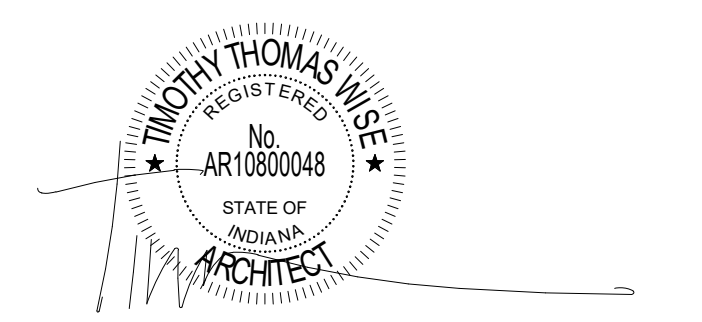

CERTIFICATION

CONSTRUCTION DOCUMENTS

IN203 Medical Education and Research Building Lower Level Build-Out IU 20250027

New Campus Road
Indianapolis, IN 46202

Project No.: 021692.000
Drawn By: MCC
Checked By: ADG
Scale: See Drawing
Issue Date: APRIL 10TH, 2026

REVISION SCHEDULE		
Rev. #	Revision Description	Issue Date
1	CONSTRUCTION DOCUMENTS	04.10.2026
2	ADDENDUM NO. 01	05.18.2026

ENLARGED FLOOR PLANS - BASEMENT

A11-00

Autodesk Docs\Indiana University MERB Basement Files\ARCH-111 MERB Basement Build-Out_V25.rvt

5/14/2026 1:42:53 PM

1 OVERALL REFLECTED CEILING PLAN - BASEMENT - BASE BID

SCALE 1/8" = 1'-0"



REFLECTED CEILING PLAN GENERAL NOTES

- ALL ACT CEILINGS TO BE TYPE ACT-1, UNO. ALL GYPSUM BOARD CEILINGS TO BE TYPE CLG-1, UNO.
- GYPSUM BOARD CEILINGS AND SOFFITS TO BE PAINTED PNT-3, UNO.
- VERIFY WITH ARCHITECT LOCATION OF VISIBLE CEILING ELEMENTS NOT SHOWN ON ARCHITECTURAL DRAWINGS PRIOR TO INSTALLATION. COORDINATE WITH OTHER DRAWINGS FOR CEILING FIXTURES NOT SHOWN ON ARCHITECTURAL DRAWINGS, INCLUDING (BUT NOT LIMITED TO) ELECTRICAL AND MECHANICAL FIXTURES.
- FOR ELEMENTS OCCURRING IN ACOUSTICAL CEILING SYSTEMS, CENTER LIGHT FIXTURES, LIFE SAFETY DEVICES, SPEAKERS, SPRINKLERS AND OTHER ELEMENTS IN THE CENTER OF THE ACOUSTIC PANEL(S) IN BOTH DIRECTIONS, UNLESS OTHERWISE NOTED.
- LIGHTING FIXTURES ARE DIMENSIONED TO CENTER OF FIXTURE, UNLESS NOTED OTHERWISE.
- LOCATE ACCESS PANELS AS INDICATED ON THE DRAWINGS. FOR ACCESS PANELS NOT SHOWN BUT REQUIRED BY PROVISIONS OF THE CONTRACT DOCUMENTS, LOCATE IN ACCORDANCE WITH APPLICABLE CODES. FIELD VERIFY LOCATION OF ACCESS PANELS, AND MARK ON SLAB FOR ARCHITECT'S REVIEW. ENSURE ALL ABOVE-CEILING MEPPF DEVICES WHICH MAY REQUIRE SERVICE OR MAINTENANCE ARE ACCESSIBLE.
- VERIFY THAT CEILING AND ABOVE-CEILING ELEMENTS FIT IN PLENUM AS INDICATED BEFORE PROCEEDING WITH CEILING FRAMING. NOTIFY ARCHITECT IF RELOCATION IS REQUIRED OR IF SHIFTING OF GRID OR OTHER ELEMENT ARE NECESSARY.
- PROVIDE COVE LIGHTING, UNDERCABINET LIGHTING AND OVERCABINET LIGHTING CONTINUOUS ACROSS ENTIRE LENGTH OF ELEMENT AND WIRED THROUGH THE SIDE OF THE FIXTURES, UNLESS OTHERWISE INDICATED.
- INSTALL SIGHT BAFFLES AT RETURN AIR SLOTS. PAINT ANY NEW OR EXISTING AREA OR ITEM ABOVE THE CEILING VISIBLE FROM THE ROOM SIDE, INCLUDING DUCTWORK, NON-SPECULAR BLACK, UNLESS NOTED OTHERWISE.
- CEILING SUPPORT SYSTEMS ARE NOT DESIGNED OR INTENDED TO SUPPORT THE WEIGHT OF ADDITIONAL EQUIPMENT, CASE, CONDUIT, LIGHTS, MECHANICAL EQUIPMENT OR OTHER CONSTRUCTION. SUPPORT THESE ITEMS INDEPENDENTLY FROM THE STRUCTURE ABOVE.
- DO NOT HANG (SUPPORT) ANY ITEMS FROM METAL ROOF DECK.
- REFER TO REFERENCE SHEET & ELEVATIONS FOR LOCATION & ALIGNMENT OF SWITCHES, THERMOSTATS, OUTLETS AND SIMILAR DEVICES.
- GANG SWITCHES UNDER A SINGLE COVERPLATE. SWITCHES THAT CANNOT BE GANGED TOGETHER SHALL BE LOCATED AS CLOSE TOGETHER AS POSSIBLE AND MOUNTED AT THE SAME HEIGHT.
- WHERE EXISTING ACOUSTIC CEILING IS REMOVED, PATCH THE EXISTING CEILING GRID AND PROVIDE CEILING PANELS TO MATCH THE EXISTING CEILING PANELS THAT REMAIN.
- THE CONTRACTOR SHALL FIELD SURVEY THE SITE OF THE PROPOSED WORK TO DETERMINE EXTENT AND NATURE OF THE DEMOLITION WORK.
- WHERE INDICATED OR INFERRED, REMOVE THE EXISTING ACUSTIC CEILING.
- WHERE INDICATED OR INFERRED, REMOVE EXISTING LIGHT FIXTURES. SALVAGE FOR REINSTALLATION UNDER THIS CONTRACT; TURN OVER EXCESS FIXTURES TO THE LANDLORD. COORDINATE WITH ENGINEERING DRAWINGS.

LEGEND

- NOT IN CONTRACT
- GYPSUM BOARD CEILING / SOFFIT
- CER CEILING, REFER TO SPEC SECTION 13 03 00
- EXISTING ACOUSTICAL PANEL CEILING TO REMAIN
- NEW ACOUSTICAL PANEL CEILING
- METALWORKS UNPERFORATED 'TECHZONE' CEILING

LIGHT FIXTURE SYMBOLS

- ROUND RECESSED DOWNLIGHT
- LINEAR RECESSED
- LINEAR PENDANT
- 2 X 2 AND 2 X 4 RECESSED FIXTURE

- EXIT SIGN
- SYMBOL ARROWS INDICATE CHEVRON DIRECTIONAL ARROWS ON SIGN FACE(S)
- SUPPLY DIFFUSER
- RETURN DIFFUSER
- GYPSUM BOARD CONTROL JOINT
- LABORATORY UTILITIES REFER TO SHEET A44-00
- LABORATORY EQUIPMENT REFER TO SHEET A68-00
- CEILING MATERIAL CODE REFER TO FINISH SCHEDULES
- SECURITY CAMERA REFER TO TECHNOLOGY DRAWINGS

CEILING HEIGHT COLOR LEGEND

- 7'-0" A.F.F.
- 7'-4" A.F.F.
- 7'-6" A.F.F.
- 8'-0" A.F.F.
- 8'-6" A.F.F.
- 10'-0" A.F.F.

REFLECTED CEILING PLAN KEYNOTES

Keynote	Description
RCP01	<<< Indicates Sheet Keynote on Plan
RCP01	MODIFYING EXISTING LAY-IN CEILING GRID AND TILES TO RECEIVE NEW LIGHT FIXTURES
RCP02	CONFIRM LOCATION OF EXHAUST TIE-IN TO HVAC ANIMAL CAGE RACKS WITH OWNER PRIOR TO INSTALLATION
RCP03	CEILING AND LIGHTS BY CER MANUFACTURER; OPEN ABOVE UNIT
RCP04	HD GW; REFER TO SHEET A67-02 FOR MORE INFORMATION
RCP05	HD STER; REFER TO SHEET A67-02 FOR MORE INFORMATION
RCP06	EXPOSED CEILING, OPEN TO STRUCTURE ABOVE
RCP07	CEILING EXTRACTION POINT, REFER TO MECHANICAL
RCP08	MONITOR, OFCI; REFERENCE TECHNOLOGY DRAWINGS FOR CEILING HUNG MONITOR MOUNTING DETAILS

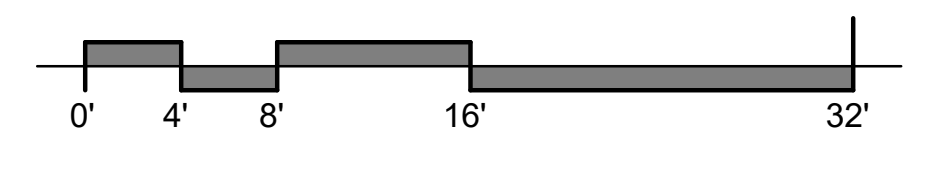

Architect of Record, Landscape Architect and Interior Design
 830 Massachusetts Avenue, Suite 1500, Floor 4
 Indianapolis, Indiana 46204
 Phone: (317) 635-5030
 Website: www.browningday.com

Indiana University Board of Trustees
 Owner
 2901 East Discovery Parkway
 Bloomington, IN 47408
 Phone: (812) 855-1692
 Website: www.indiana.edu

Perkins and Will
 Design and Lab Architect
 410 North Michigan Avenue, Suite 1600
 Chicago, IL 60611
 Phone: (312) 755-0770
 Website: www.perkinswill.com

CMTA, Inc.
 MEP Engineer
 9225 Priority Way West Drive, Suite 130
 Indianapolis, IN 46240
 Phone: (317) 703-6226
 Website: www.cmta.com

Design 27
 AV-IT / Security / Acoustics Consultant
 1650 East 49th Street
 Indianapolis, IN 46205
 Phone: (317) 536-8000
 Website: www.design27.com

American Structurepoint, Inc.
 Structural Engineer
 9025 River Road, Suite 200
 Indianapolis, IN 46240
 Phone: (317) 547-5580
 Website: www.structurepoint.com

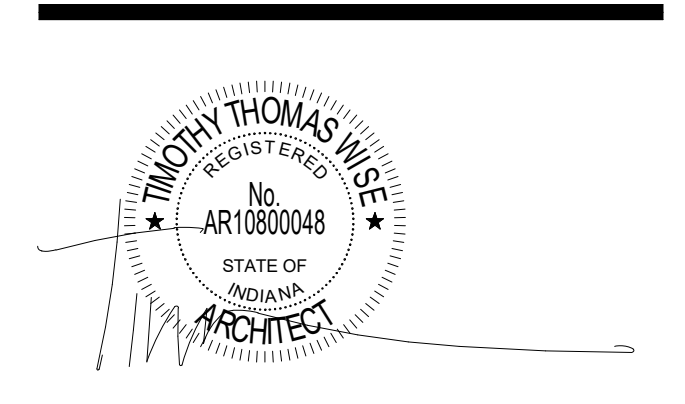
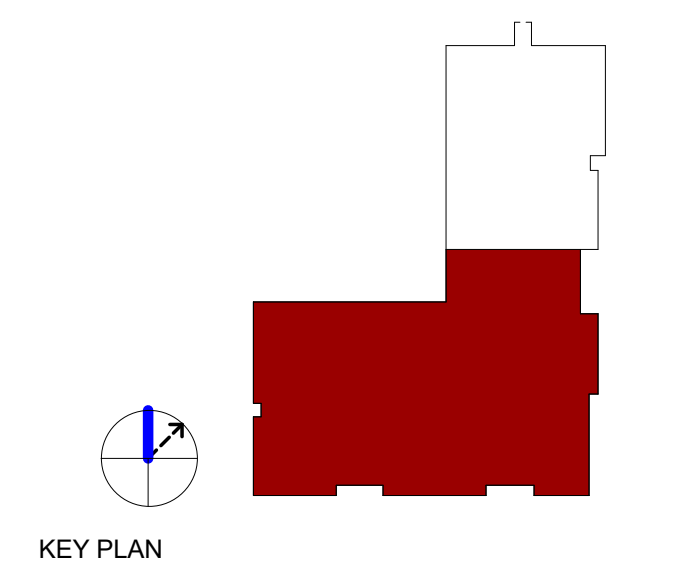

CERTIFICATION

CONSTRUCTION DOCUMENTS

IN203 Medical Education and Research Building Lower Level Build-Out IU 20250027

New Campus Road
 Indianapolis, IN 46202

Project No.: 021692.000
 Drawn By: MCC
 Checked By: ADG
 Scale: See Drawing
 Issue Date: APRIL 10TH, 2026

REVISION SCHEDULE		
Rev. #	Revision Description	Issue Date
1	CONSTRUCTION DOCUMENTS	04.10.2026
2	ADDENDUM NO. 01	05.18.2026

REFLECTED CEILING PLAN - BASEMENT

A12-00

Autodesk Docs\Indiana University MEBRB Basement Floor\A18-00_H1_MEBRB Basement Build-Out_V25.rvt 5/14/2026 1:43:13 PM

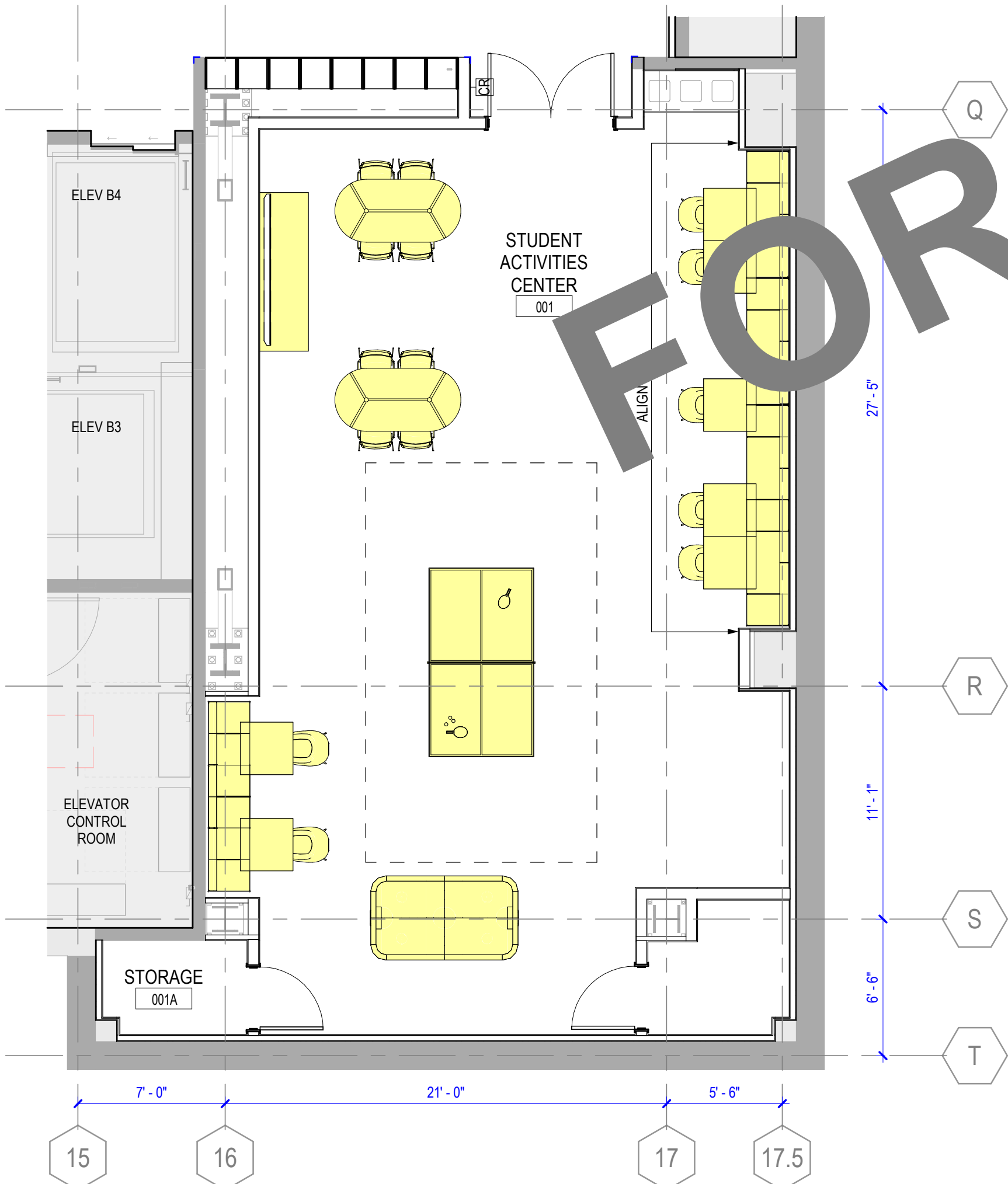

2 FLOOR PLAN - BASEMENT - AREA B
SCALE 3/16" = 1'-0"



1 FLOOR PLAN - BASEMENT - AREA A
SCALE 3/16" = 1'-0"

DEPARTMENT V. PROJECT GENERAL NOTES

1. VERIFY AND COORDINATE CLEAR DIMENSIONS REQUIRED FOR OWNER FURNISHED EQUIPMENT THAT ARE LOCATED WITHIN OR ADJACENT TO BUILT-IN CABINETS.
2. SUPPLY BLOCKING FOR MOUNTING OF EQUIPMENT UNLESS MOUNTING SUPPORT IS OTHERWISE FURNISHED AS PART OF THE EQUIPMENT.
3. REFER TO INTERIOR ELEVATIONS FOR BUILT-IN CABINET TYPES.
4. COORDINATE WITH THE OWNER ON THE DELIVERY AND INSTALLATION OF OWNER FURNISHED EQUIPMENT.
5. REFER TO DRAWING A00-01 FOR EQUIPMENT MOUNTING HEIGHTS.

DEPARTMENT V. PROJECT PROVIDED EQUIPMENT

- NOT IN CONTRACT
- GRAPHICAL EQUIPMENT LEGEND
- PROJECT PROVIDED EQUIPMENT
- DEPARTMENT PROVIDED EQUIPMENT
- EQUIPMENT TAG REFER TO A44 SERIES FOR INFORMATION.

DEPARTMENT V. PROJECT KEYNOTES



Architect of Record, Landscape Architect and Interior Design
830 Massachusetts Avenue, Suite 1500, Floor 4
Indianapolis, Indiana 46204
Phone: (317) 635-5030
Website: www.browningday.com

Indiana University Board of Trustees
Owner

2901 East Discovery Parkway
Bloomington, IN 47408
Phone: (812) 855-1692
Website: www.indiana.edu

Perkins and Will
Design and Lab Architect

410 North Michigan Avenue, Suite 1600
Chicago, IL 60611
Phone: (312) 755-0770
Website: www.perkinswill.com

CMTA, Inc.
MEP Engineer

9225 Priority Way West Drive, Suite 130
Indianapolis, IN 46240
Phone: (317) 703-6226
Website: www.cmta.com

Design 27
AV-IT / Security / Acoustics Consultant

1650 East 49th Street
Indianapolis, IN 46205
Phone: (317) 536-8000
Website: www.design27.com

American Structurepoint, Inc.
Structural Engineer

9025 River Road, Suite 200
Indianapolis, IN 46240
Phone: (317) 547-5580
Website: www.structurepoint.com

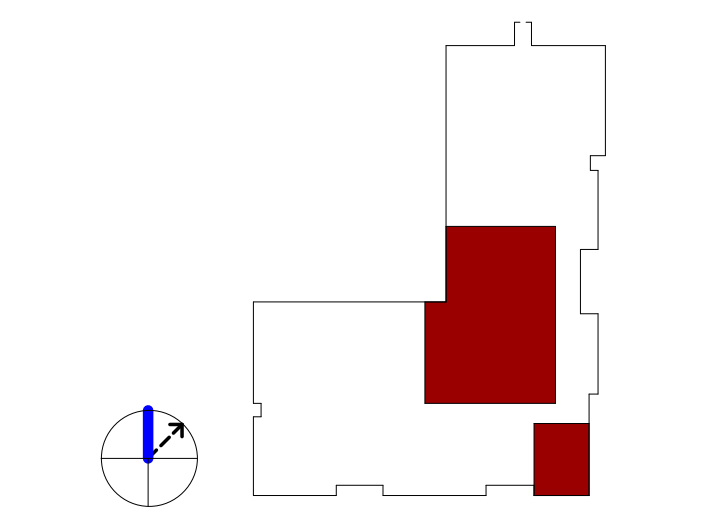

KEY PLAN

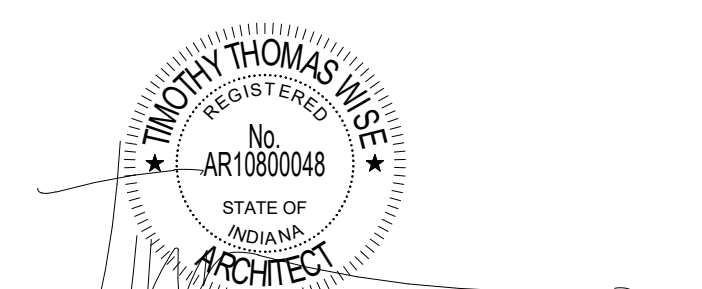

CERTIFICATION

CONSTRUCTION DOCUMENTS

IN203 Medical Education and Research Building Lower Level Build-Out IU 20250027

New Campus Road
Indianapolis, IN 46202

Project No.: 021692.000
Drawn By: MCC
Checked By: ADD
Scale: See Drawing
Issue Date: APRIL 10TH, 2026

REVISION SCHEDULE		
Rev. #	Revision Description	Issue Date
1	CONSTRUCTION DOCUMENTS	04.10.2026
2	ADDENDUM NO. 01	05.18.2026

EQUIPMENT -
DEPARTMENT V. PROJECT
PROVIDED

A18-00

INTERIOR ELEVATION GENERAL NOTES

1. REFER TO DRAWING A00-01 FOR EQUIPMENT MOUNTING HEIGHTS.

INTERIOR ELEVATION LEGEND

WXX
XX' W
XX **CASEWORK TAG:**
REFER TO SHEET A50-00

LABORATORY CASEWORK TAG
REFER TO SHEET A44-00

TYPE OF CASEWORK
WIDTH
CABINET MATERIAL
WORK SURFACE MATERIAL

MA-30-ME

LABORATORY UTILITIES
REFER TO SHEET A44-00

LABORATORY EQUIPMENT
REFER TO SHEET A68-00

**OWNER FURNISHED,
CONTRACTOR INSTALLED (OFCI)**

**OWNER FURNISHED,
OWNER INSTALLED (OFIO)**

ARCHITECTURAL KEYNOTES

2. <<< Indicates Sheet Keynote on Plan

A07 PROVIDE THE FOLLOWING CLEAR INTERIOR CABINET DIMENSIONS (27.5" X 31" X 29" W X H X D) FOR OWNER - VENDOR INSTALLED 12U AV RACK

A08 PROVIDE WP-1 WALL PROTECTION BELOW COUNTER, AND CARRY INTEGRAL BASE FOR RESILIENT SHEET FLOORING UP WALL SURFACE



Architect of Record, Landscape Architect and Interior Design
830 Massachusetts Avenue, Suite 1500, Floor 4
Indianapolis, Indiana 46204
Phone: (317) 635-5030
Website: www.browningday.com

Indiana University Board of Trustees
Owner
2901 East Discovery Parkway
Bloomington, IN 47408
Phone: (812) 855-1692
Website: www.indiana.edu

Perkins and Will
Design and Lab Architect
410 North Michigan Avenue, Suite 1600
Chicago, IL 60611
Phone: (312) 755-0770
Website: www.perkinswill.com

CMTA, Inc.
MEP Engineer
9225 Priority Way West Drive, Suite 130
Indianapolis, IN 46240
Phone: (317) 703-6226
Website: www.cmta.com

Design 27
AV-IT / Security / Acoustics Consultant
1650 East 49th Street
Indianapolis, IN 46205
Phone: (317) 536-8000
Website: www.design27.com

American Structurepoint, Inc.
Structural Engineer
9025 River Road, Suite 200
Indianapolis, IN 46240
Phone: (317) 547-5580
Website: www.structurepoint.com

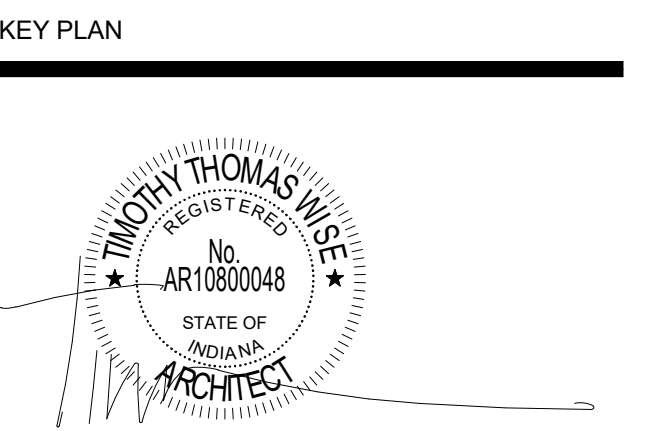

CERTIFICATION
CONSTRUCTION DOCUMENTS
IN203 Medical Education and Research Building Lower Level Build-Out IU 20250027

New Campus Road
Indianapolis, IN 46202
Project No.: 021692.000
Drawn By: MCC
Checked By: ADDC
Scale: See Drawing
Issue Date: APRIL 10TH, 2026

REVISION SCHEDULE		
Rev. #	Revision Description	Issue Date
1	CONSTRUCTION DOCUMENTS	04.10.2026
2	ADDENDUM NO. 01	05.18.2026

INTERIOR ELEVATIONS - MED-ED

A45-01

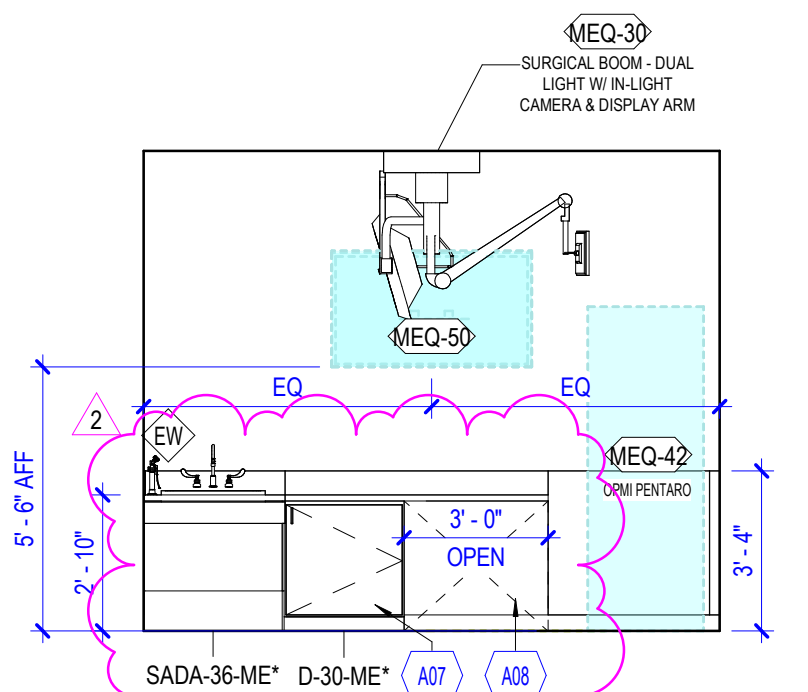

19 PROSECTION - NORTH
SCALE 1/4" = 1'-0"

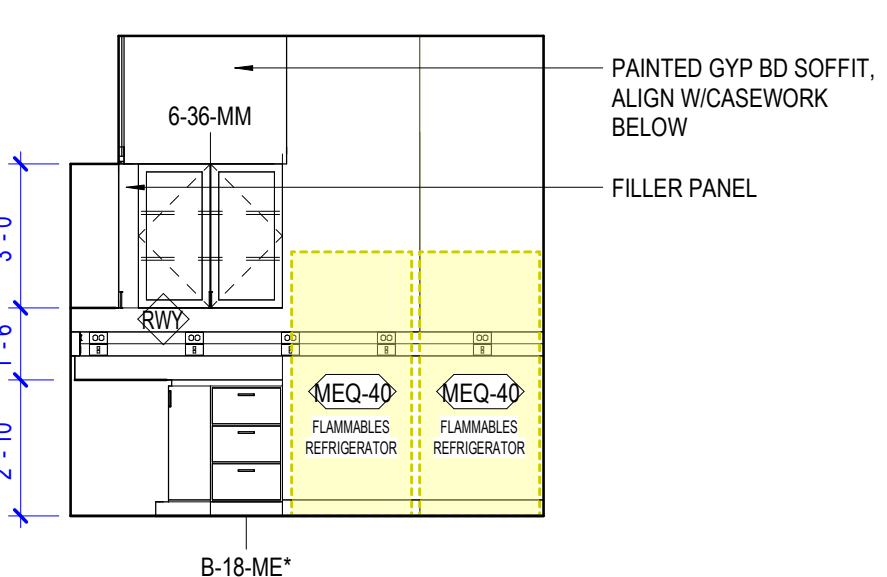

18 PROCESSING - NORTH
SCALE 1/4" = 1'-0"

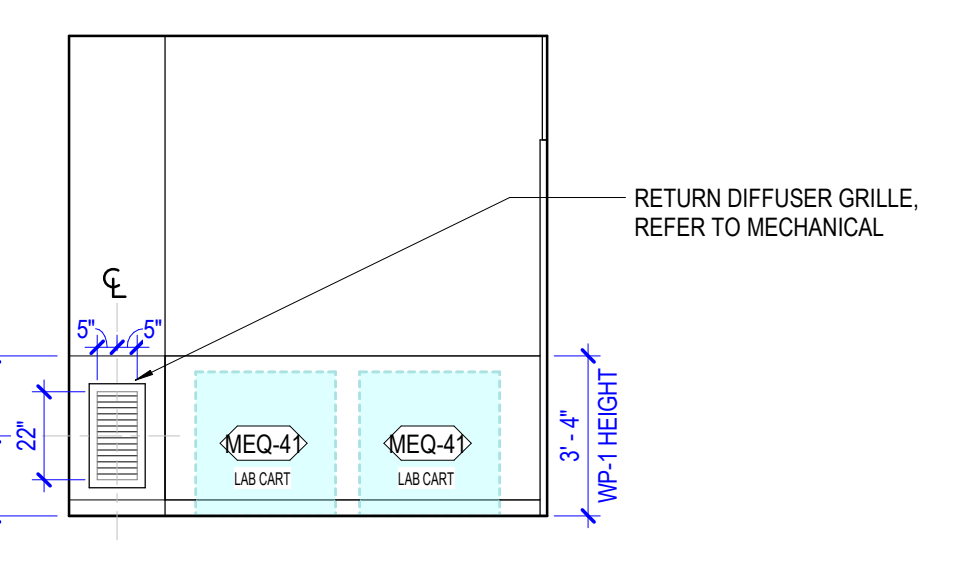

17 0025 PROCESSING - S. WALL
SCALE 1/4" = 1'-0"

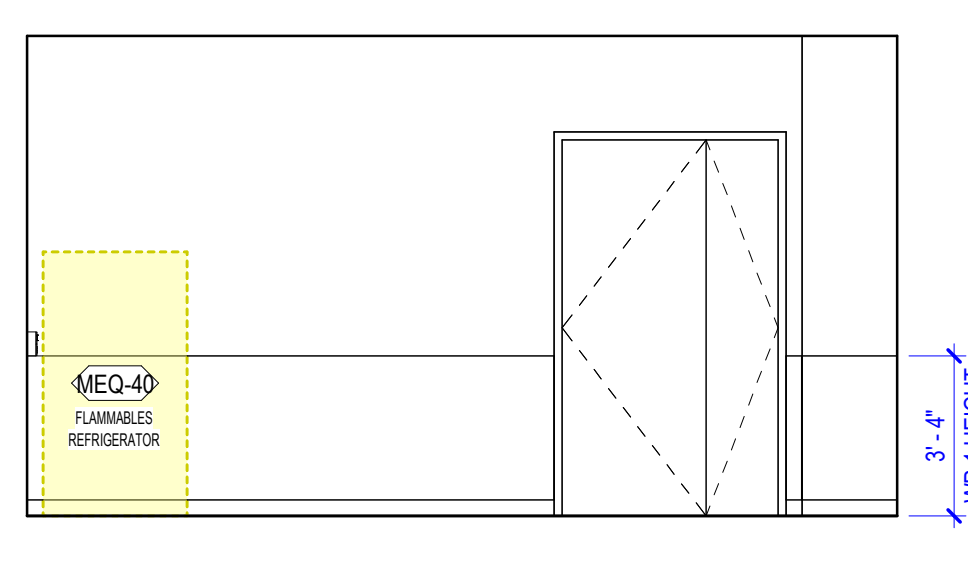

16 0025 PROCESSING - E. WALL
SCALE 1/4" = 1'-0"

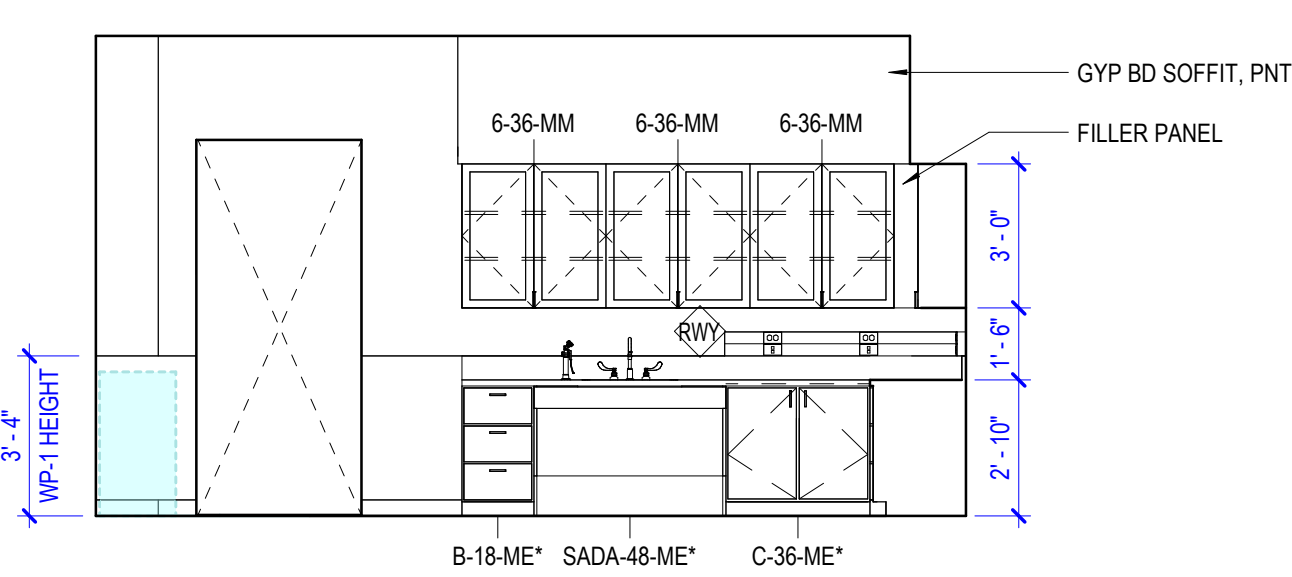

15 0025 PROCESSING - W. WALL
SCALE 1/4" = 1'-0"

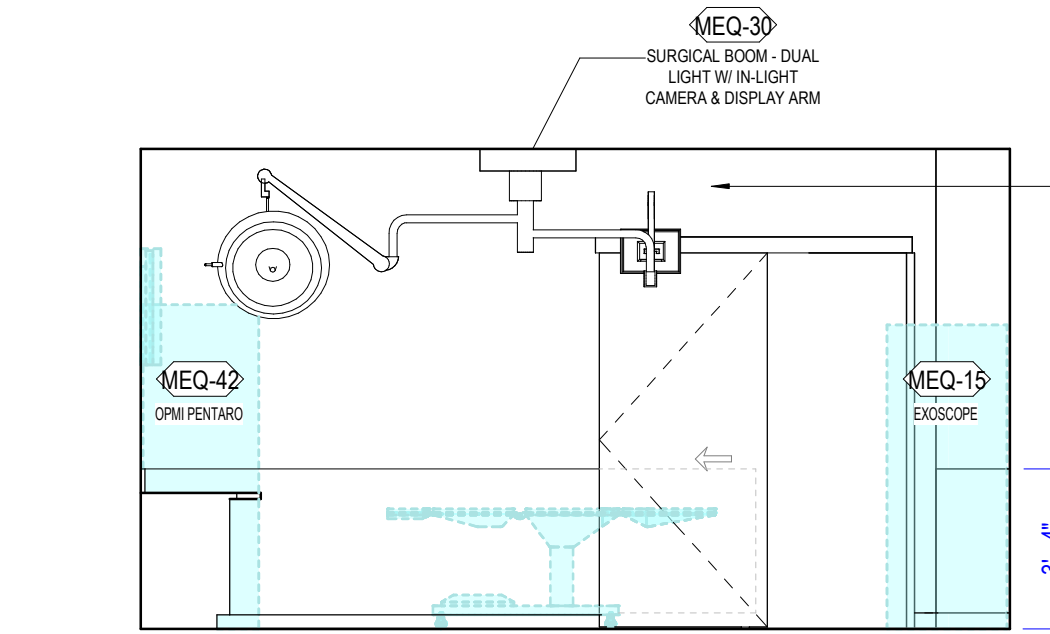

14 0025A PROSECTION - E. WALL
SCALE 1/4" = 1'-0"

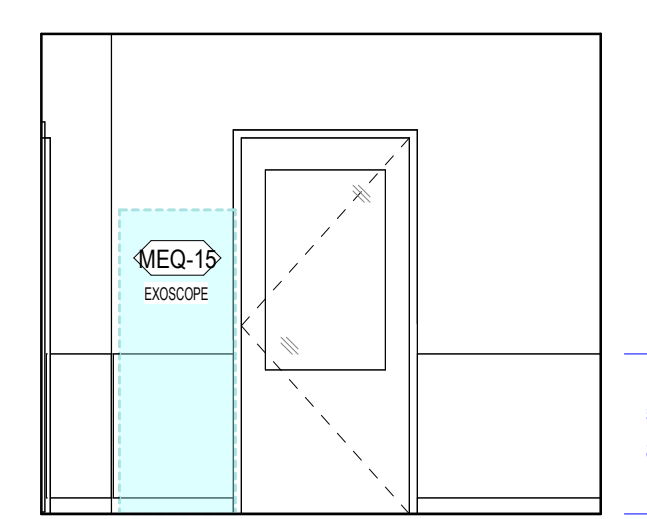

13 0025A PROSECTION - S. WALL
SCALE 1/4" = 1'-0"

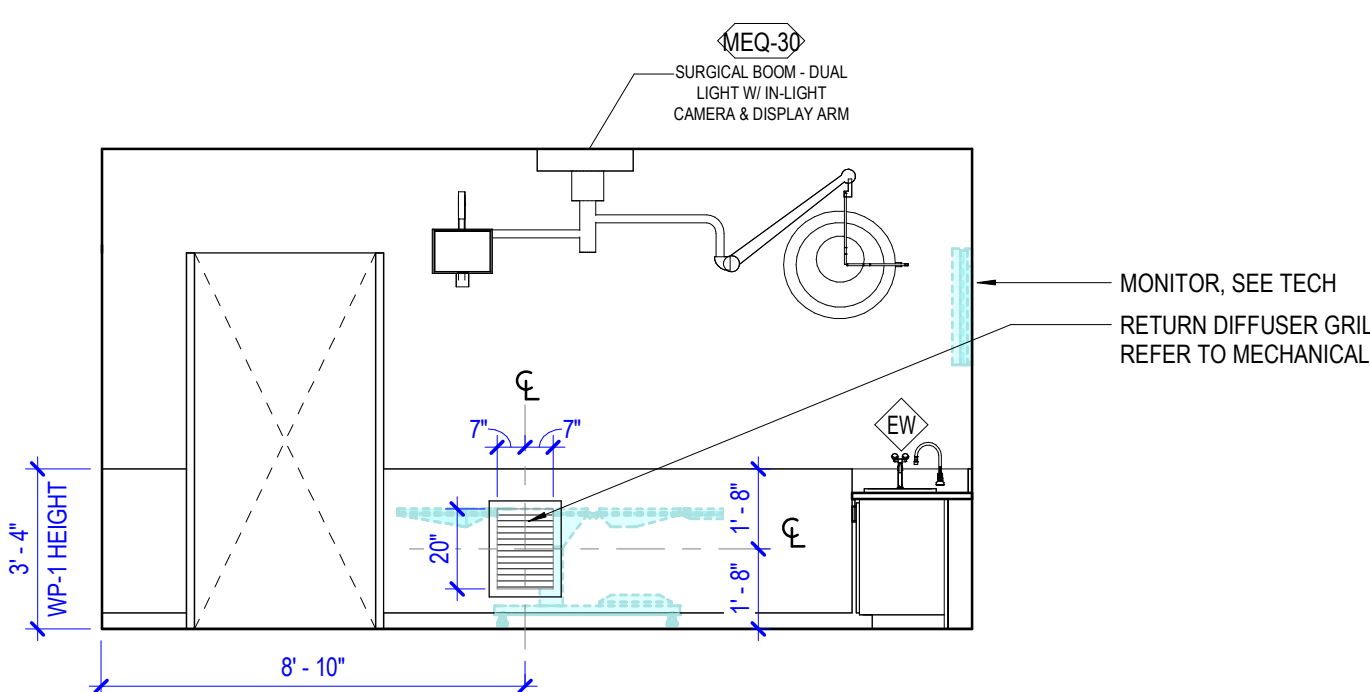

12 0025A PROSECTION - W. WALL
SCALE 1/4" = 1'-0"

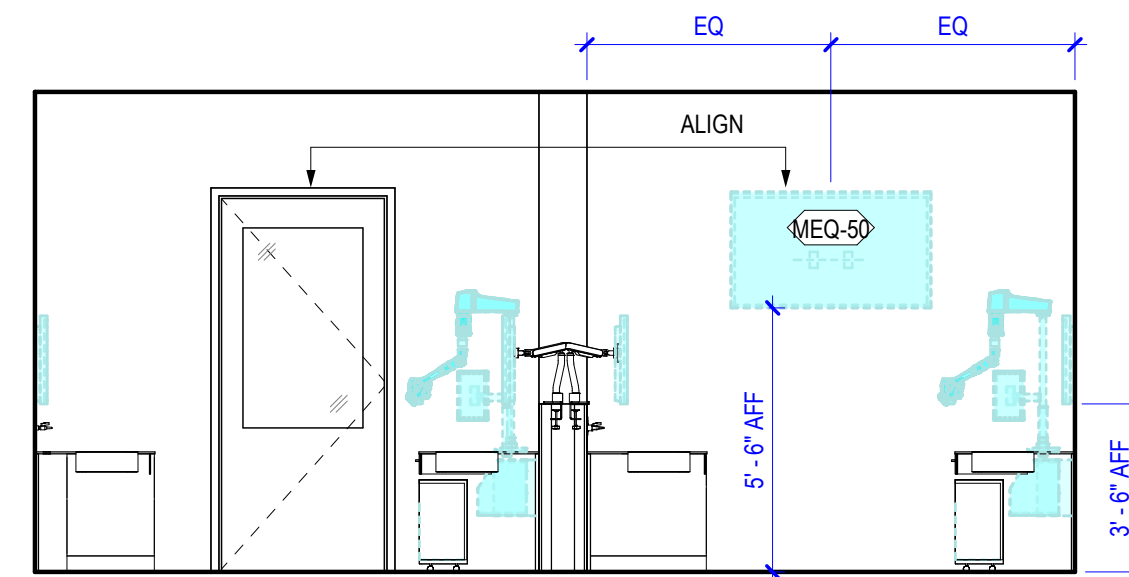

11 0023 OTOLARYNGOLOGY LAB - N. WALL
SCALE 1/4" = 1'-0"

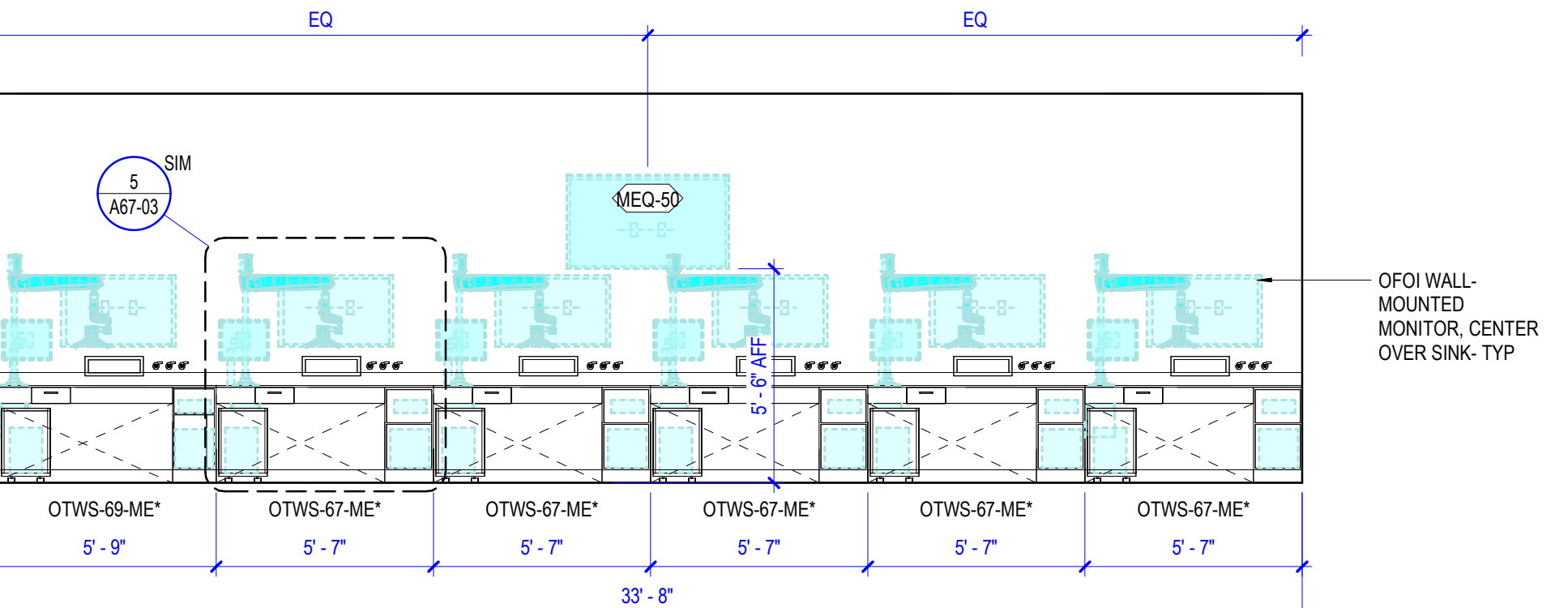

10 0023 OTOLARYNGOLOGY - E. WALL
SCALE 1/4" = 1'-0"

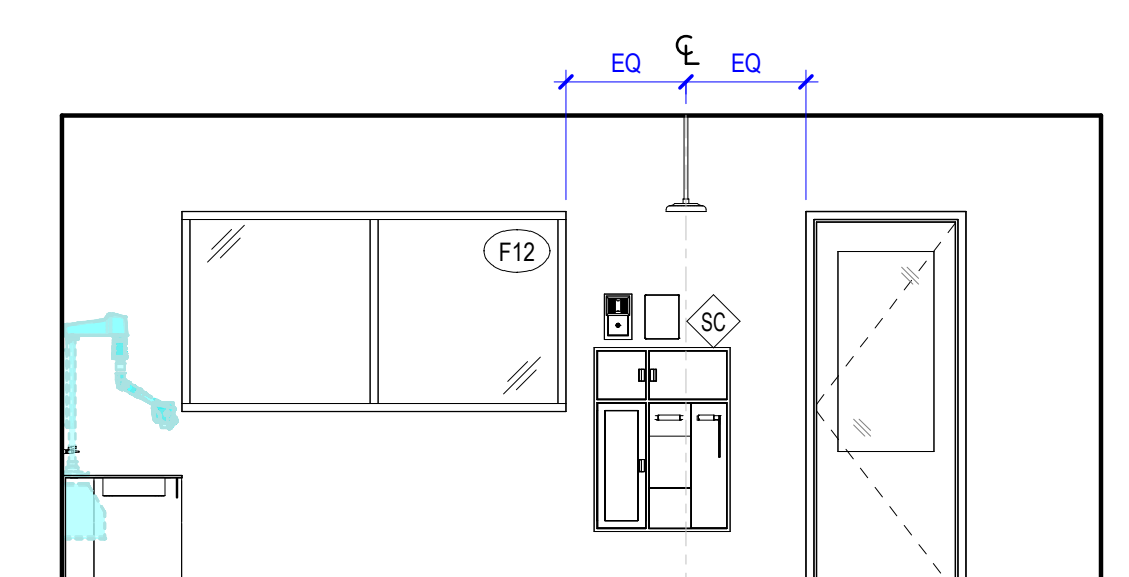

9 0023 OTOLARYNGOLOGY - S. WALL
SCALE 1/4" = 1'-0"

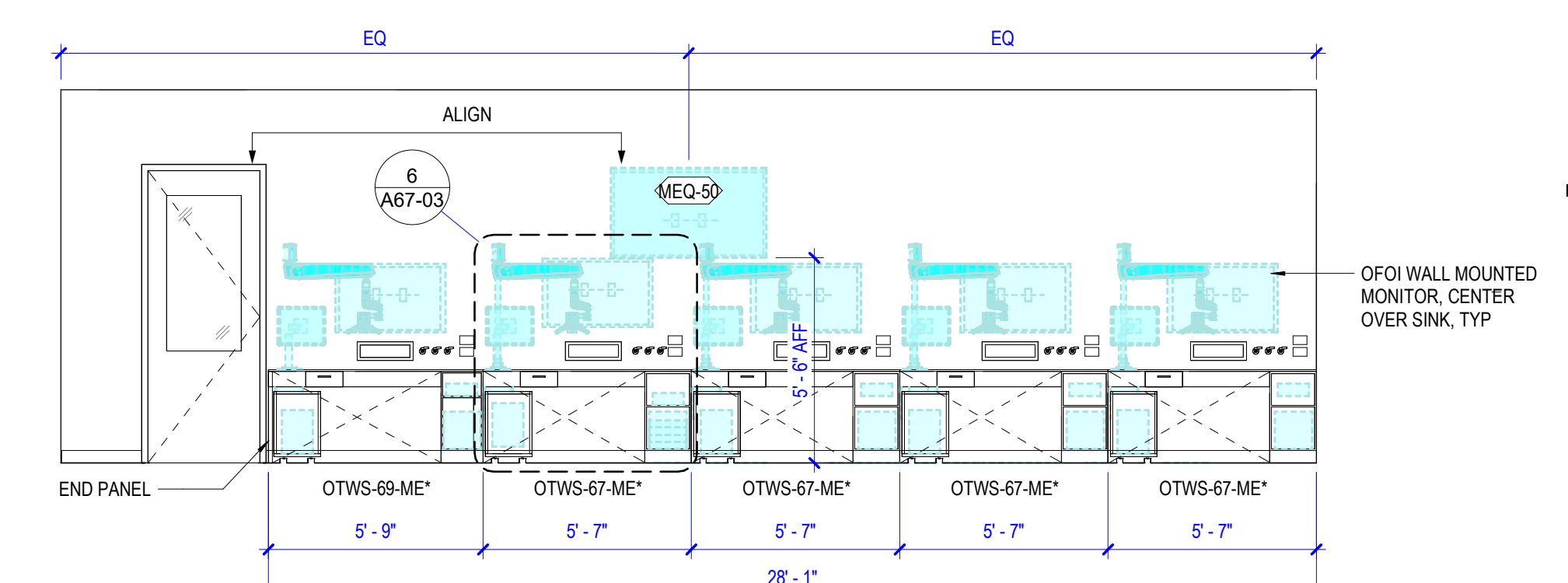

8 0023 OTOLARYNGOLOGY - W. WALL
SCALE 1/4" = 1'-0"

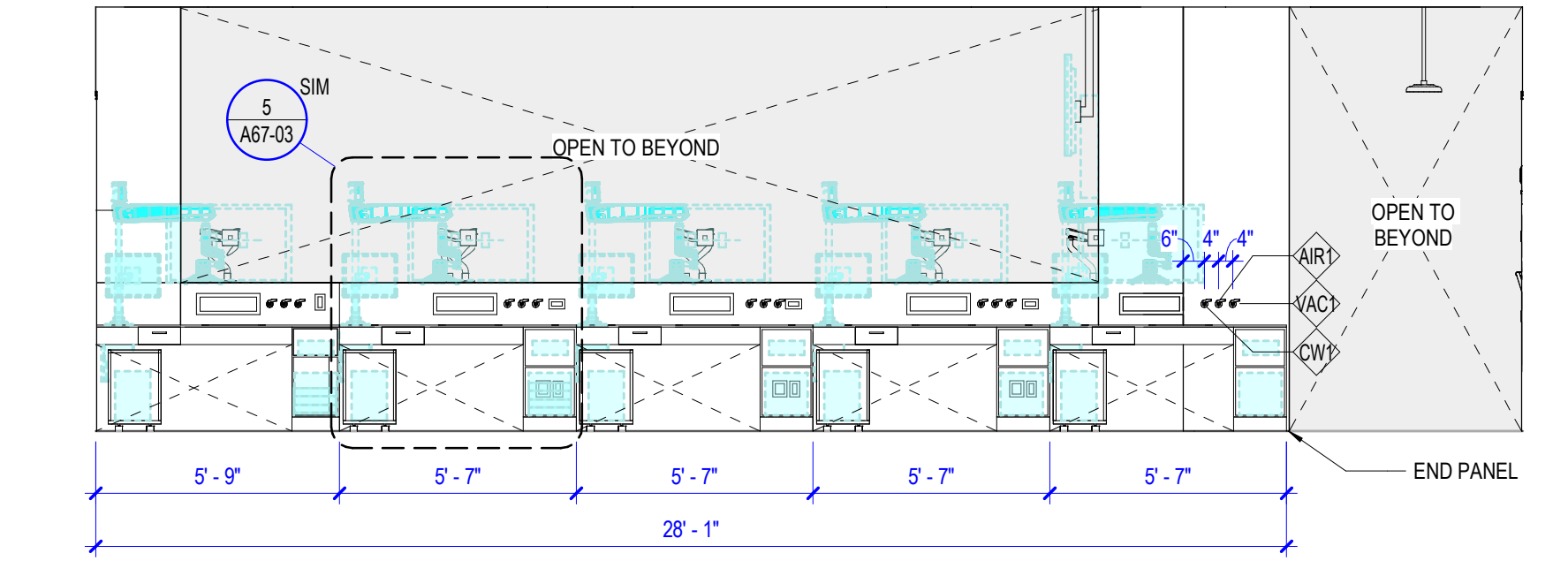

7 0023 OTOLARYNGOLOGY - CENTER ISLAND EAST
SCALE 1/4" = 1'-0"

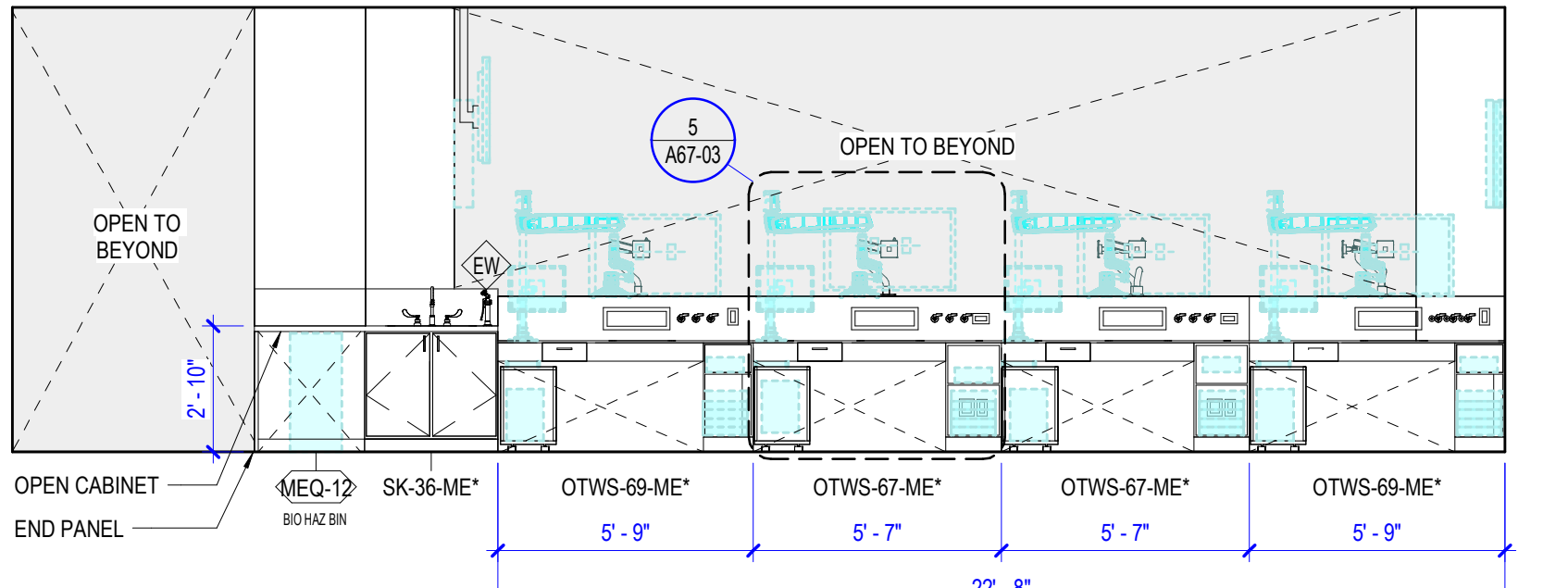

6 0023 OTOLARYNGOLOGY - CENTER ISLAND WEST
SCALE 1/4" = 1'-0"

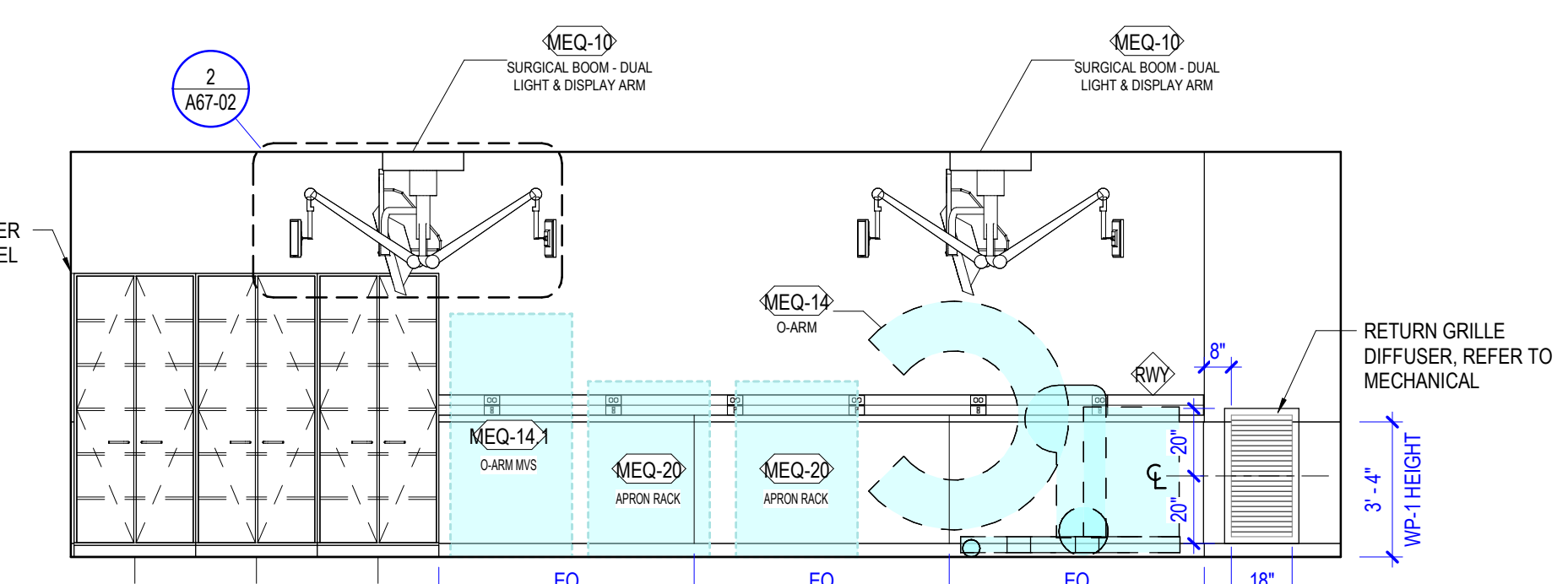

5 0021 NEUROSURGERY INNOVATION - N. WALL
SCALE 1/4" = 1'-0"

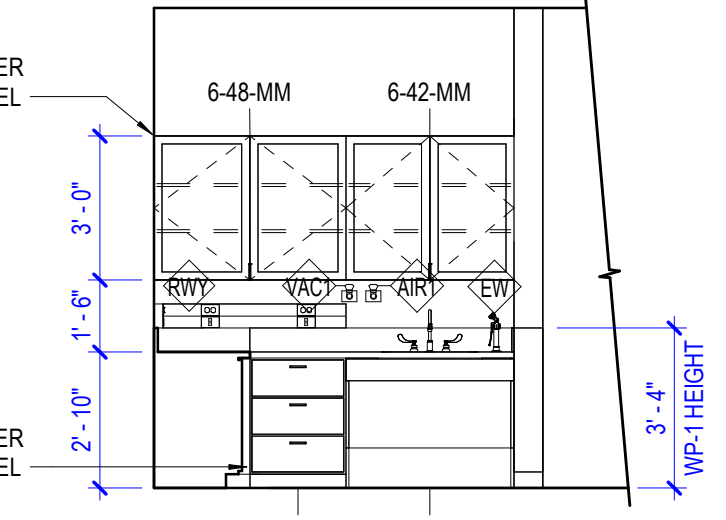

4 NS INNOV - W. CASEWORK
SCALE 1/4" = 1'-0"

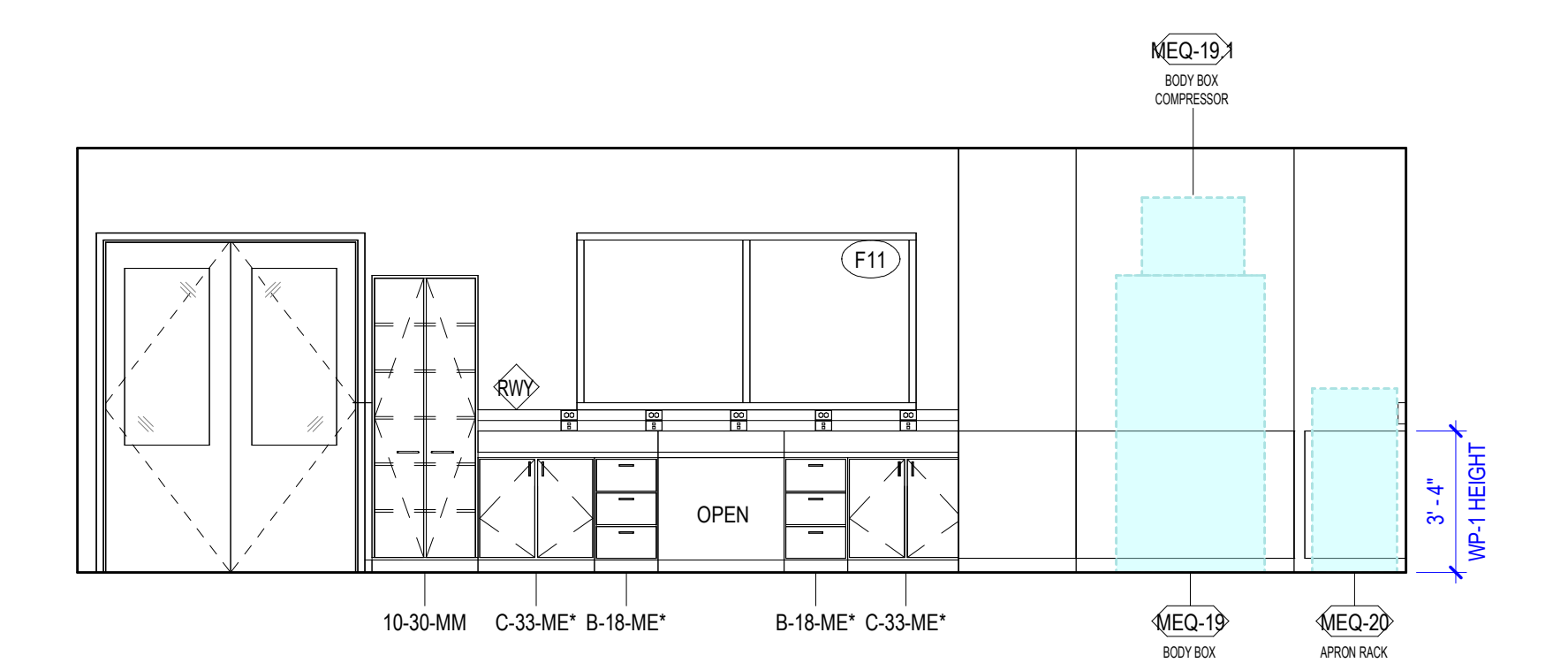

3 0021 NEUROSURGERY INNOVATION - S. WALL
SCALE 1/4" = 1'-0"

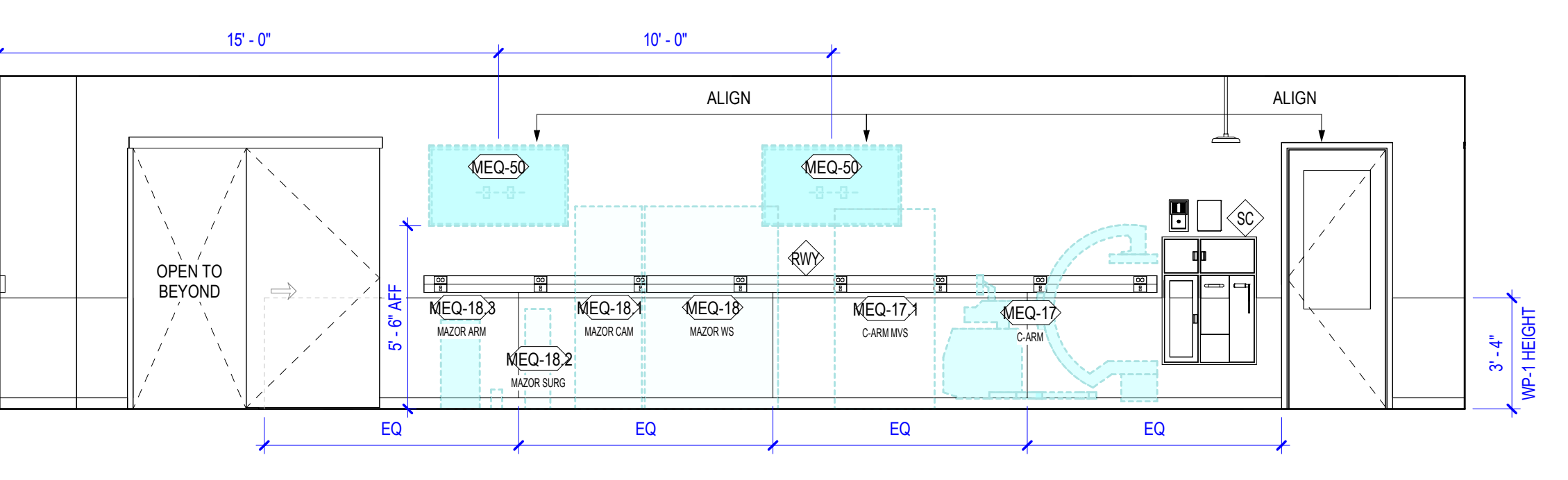

2 0021 NEUROSURGERY INNOVATION - E. WALL
SCALE 1/4" = 1'-0"

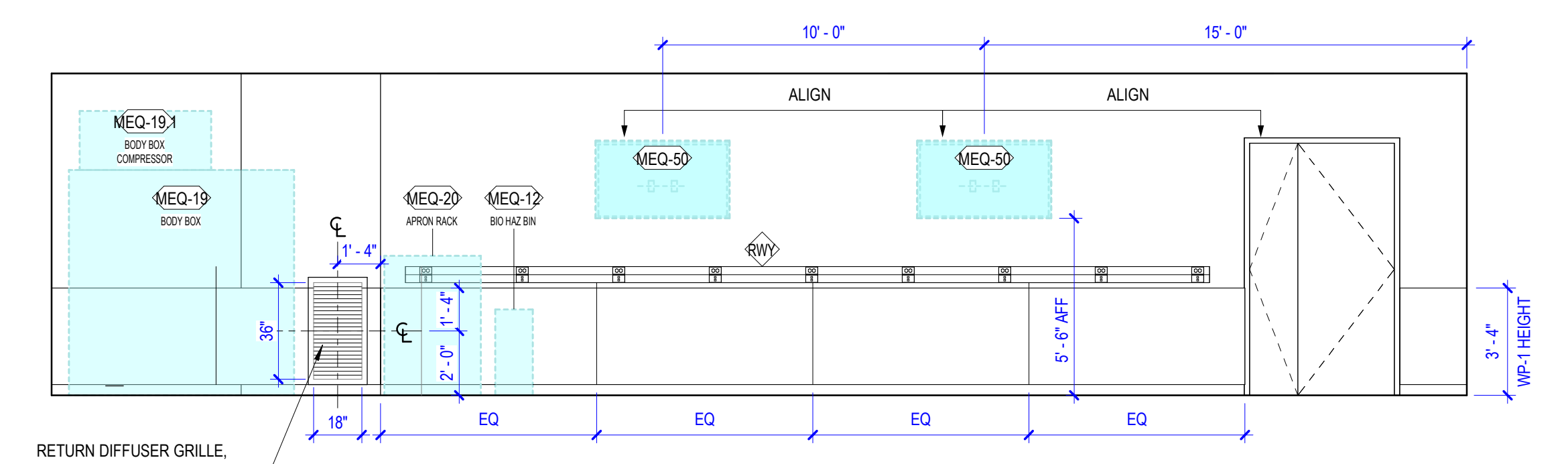

1 0021 NEUROSURGERY INNOVATION - W. WALL
SCALE 1/4" = 1'-0"

Autodesk Docs/Indiana University MERB Basement Files/ARCH-111 MERB Basement Build-Out_v25.rvt 5/14/2026 1:44:08 PM

LABORATORY EQUIPMENT SCHEDULE																
GENERAL										DIMENSIONS			ELECTRICAL			REMARKS / ADJACENCIES
EQ NUMBER	EQ TYPE	MANUFACTURER	MODEL NUMBER	FURNISHED BY:	INSTALLED BY:	SPEC SECTION AS APPLIES	LOCATION: (F) FLOOR, (B) BASE, (S) SURFACE, (T) TABLE	WIDTH	HEIGHT	DEPTH	VOLTAGE	WATTAGE	AMP	EMERGENCY POWER		
B01	MULTIPLEXING INSTRUMENT	MESO	QUICKPLEX S0 120MM	OF	OI		T	1'-1"	1'-9"	1'-11"	-	-	-	No	-	
B02	AUTOMATED ELISA PLATFORM	BIOTECHNE	ELLA	OF	OI		T	2'-0"	2'-1"	3'-7"	-	-	-	No	-	
B03	DIGITAL SPATIAL PROFILER	BRUKER	GEOMX DSP	OF	OI		T	2'-6"	2'-0"	2'-5"	-	-	-	No	-	
B04	MULTIEX ANALYZER	NAOSTRING	NCOUNTER MAX	OF	OI		T	2'-2"	1'-7"	2'-2"	-	-	-	No	-	
B05	NCOUNTER MAX PREP STATION	NAOSTRING	NCOUNTER MAX	OF	OI		T	3'-0"	2'-1"	2'-4"	-	-	-	No	-	
B06	MERSCOPE IMAGING	VIZGEN	MERSCOPE	OF	OI		T	2'-4"	2'-6"	1'-4"	-	-	-	Yes	-	
B07	CENTRIFUGE	EPPENDORF	S910 RI	OF	OI		T	2'-4"	1'-3"	2'-2"	-	-	-	No	-	
B08	SPATIAL MOLECULAR IMAGER	NAOSTRING	COSM	OF	OI		T	2'-11"	2'-5"	2'-0"	-	-	-	Yes	-	
B09	SINGLE CELL ANALYZER	10X GENOMICS	CHROMIUM X	OF	OI		T	1'-1"	0'-11"	1'-11"	-	-	-	Yes	-	
B10	SINGLE CELL ANALYSIS SCANNER	BD	RHAPSODY	OF	OI		T	1'-8"	2'-3"	2'-0"	-	-	-	Yes	-	
B11	SINGLE CELL ANALYSIS PARTITIONING SYSTEM	BD	RHAPSODY EXPRESS	OF	OI		T	1'-8"	1'-0"	1'-4"	-	-	-	No	-	
B12	THERMAL CYCLER	PCRMAX	ALPHA CYCLER 4	OF	OI		T	1'-1"	1'-9"	2'-4"	-	-	-	No	-	
B13	PLATE SHAKER	NAOSTRING	COSM	OF	OI		T	1'-2"	1'-0"	1'-2"	-	-	-	No	-	
B14	SPECTROPHOTOMETER	THERMO SCIENTIFIC	NANODROP ONE	OF	OI		T	0'-8"	1'-1"	0'-10"	-	-	-	No	-	
B15	MASS SPECTROMETER SYSTEM	NEOFLEX	MALDI-TOT/TOF	OF	OI		T	2'-4"	2'-5"	5'-2"	-	-	-	No	-	
B16	MASS SPECTROMETER SUPPORT EQUIPMENT (SPRAYER & PC)	NEOFLEX	-	OF	OI		T	5'-0"	1'-0"	3'-0"	-	-	-	No	-	
B18	MASS SPECTROMETER	ASTRAL	-	OF	OI		F	3'-4"	5'-0"	6'-8"	-	-	-	No	-	
B19	MASS SPECTROMETER SUPPORT EQUIPMENT	ASTRAL	-	OF	OI		F	3'-0"	1'-0"	3'-0"	-	-	-	No	-	
B23	4 DEGREE FREEZER	000	000	OF	CI	11 70 00	-	2'-10"	4'-10"	3'-2"	-	-	-	No	-	
B24	20 DEGREE FREEZER	000	000	OF	CI	11 70 00	-	2'-10"	4'-10"	3'-2"	-	-	-	Yes	-	
F01	FLOW CYTOMETER	BD LSR	FORTESA X-20	OF	CI		T	2'-5"	2'-6"	2'-6"	-	-	-	Yes	-	
F02	ANALYZER	MILTENYI BIOTEC	MACSQUANT 10	OF	CI		T	2'-2"	1'-10"	1'-8"	-	-	-	Yes	-	
F03	BIO SAFETY CABINET - 45"	EXIST	EXIST	OF	CI	11 70 00	F	3'-9"	5'-11"	2'-11"	-	-	-	No	-	
F04	CELL SORTER	SONY	IA900	OF	CI		T	1'-10"	2'-4"	1'-10"	-	-	-	Yes	-	
F05	4 DEGREE REFRIGERATOR	000	000	OF	CI	11 70 00	-	2'-10"	4'-10"	3'-2"	-	-	-	Yes	-	
F06	FLUID STORAGE CABINET	ULINE	JUMBO HEAVY DUTY H-1871	OF	CI	11 70 00	F	4'-0"	6'-6"	2'-0"	-	-	-	No	-	
I01	CONFOCAL MICROSCOPE W/ AIRYSCAN DETECTOR	ZEISS	LSM 900	OF	OI		T	6'-0"	2'-7"	3'-0"	-	-	-	No	-	
I02	CONFOCAL MICROSCOPE W/ OKO INCUBATOR STAGE	NIKON	AIR	OF	OI		T	6'-0"	2'-7"	3'-0"	-	-	-	Yes	-	
I03	CONFOCAL ANALYSIS WORKSTATION W/ 3D CONVOLUTION	NIKON	-	OF	OI		T	3'-0"	2'-7"	2'-0"	-	-	-	No	-	
I04	VIBRATION ISOLATION LAB TABLE	TMC / AMETEK	CLEANBENCH LAB TABLE	OF	CI	11 70 00	F	4'-0"	2'-7"	2'-6"	-	-	-	No	-	
L01	BIO SAFETY CABINET - 54"	NJAIRE	LABGUARD NU540-400 CLASS II TYPE A2	CF	CI	11 53 53	F	4'-6"	5'-1"	2'-8"	-	0004	5-20R	No	-	
L02	UTILITY SHELF AND MOP HOLDER	ASI	11315-4	CF	CI	10 28 00	W	3'-0"	0'-6"	0'-9"	-	-	-	No	-	
L10	DOUBLE SIDED RACKS	INNOVIVE	INNORACK VIC MOUSE 3.5	OF	CI	11 70 00	F	2'-7"	6'-5"	6'-9"	-	-	-	Yes	-	
L11	SINGLE SIDED RACK	INNOVIVE	INNORACK VIC MOUSE 3.5	OF	CI	11 70 00	F	1'-10"	6'-5"	6'-9"	-	-	-	Yes	-	
L12	ANIMAL CHANGE STATIONS	NJAIRE	ALLERGARD ES - SE60-400M	OF	CI	11 70 00	F	4'-0"	6'-6"	2'-6"	-	24	5-15	No	-	
L13	ANIMAL HUSBANDRY CART	METRO	LAR1	OF	CI		F	2'-6"	2'-6"	2'-6"	-	-	-	No	-	
L20	ANIMAL WATERING SYSTEM	AVIDITY	RO100	CF	CI	22 67 21	F	-	-	-	-	-	-	Yes	-	
L21	UC - REFRIGERATOR	-	-	OF	CI	11 70 00	F	-	-	-	-	-	-	No	-	
L22	UC - FREEZER	-	-	OF	CI	11 70 00	F	-	-	-	-	-	-	No	-	
L23	S.S. LAB TABLE (60"x30")	-	-	OF	CI	11 70 00	W	-	-	-	-	-	-	No	-	
L25	FEED CART	METRO	LC35246	OF	CI		F	-	-	-	-	-	-	No	-	
L26	ANIMAL HUSBANDRY CART	METRO	LAR1	OF	CI		F	-	-	-	-	-	-	No	-	
L27	WIRE SHELVING	METRO	SUPER ERRECTA SHELF	OF	CI		F	-	-	-	-	-	-	No	-	
MEQ-01	MICROSCOPE	ZEISS	EXTARO 300	OF	CI		B	2'-0"	2'-11"	2'-5"	-	0004	5-20R	No	-	
MEQ-01-1	E-BOX	ZEISS	-	OF	CI		B	0'-9"	1'-2"	1'-0"	-	-	-	No	-	
MEQ-02	LIGHT SOURCE	-	-	OF	CI		B	1'-0"	1'-0"	1'-0"	-	-	-	No	-	
MEQ-03	IPC	MEDTRONIC	IPC	OF	CI		B	0'-10"	1'-2"	0'-11"	-	-	-	No	-	
MEQ-04	ENDOSCOPE STACK	STORZ	ENDOSCOPE STACK	OF	CI		B	0'-10"	0'-4"	1'-0"	-	-	-	No	-	
MEQ-04-1	CAMERA CONTROL	STORZ	IMAGE 1 S CONNECT MODULE	OF	CI		B	1'-0"	0'-2 1/4"	1'-0 1/2"	-	-	-	No	-	
MEQ-04-2	SCOPE LINK	STORZ	IMAGE 1 S HELINK MODULE	OF	CI		B	1'-0"	0'-2 1/4"	1'-0"	-	-	-	No	-	
MEQ-04-3	CAMERA	STORZ	TH100 IMAGE 1S H3-Z CAMERA	OF	CI		B	1'-0"	0'-2 1/4"	1'-0"	-	-	-	No	-	
MEQ-04-4	RECORDING	STORZ	AIDA RECORDING SYSTEM	OF	CI		B	1'-0"	0'-2 1/2"	1'-0"	-	-	-	No	-	
MEQ-05	MONITOR	KARL STORZ	32" MONITOR	OF	CI		W	4'-2"	3'-2"	0'-4"	-	-	-	No	-	
MEQ-06	IPAD	APPLE	IPAD	OF	CI		B	0'-8"	0'-11"	1'-0"	-	-	-	Yes	PROVIDED WITH ZEISS MICROSCOPE	
MEQ-07A	DRILL	STRYKER	CORE CONSOLE & DRILL	OF	CI		B	0'-8"	0'-11"	1'-0"	-	-	-	Yes	-	
MEQ-07B	DRILL	MEDTRONIC	MIDAS REX MR8 HIGH-SPEED DRILL	OF	CI		B	0'-8"	0'-11"	1'-0"	-	-	-	Yes	-	
MEQ-10	SURGICAL BOOM - DUAL LIGHT & DISPLAY ARM	STRYKER	ACCEND	CF	CI	11 70 00	C	1'-0"	0'-4"	1'-0"	-	-	-	No	SURGICAL BOOM MODEL TO INCLUDE DUAL (2) LIGHTS AND SINGLE (1) MONITOR	
MEQ-12	BIO HAZ BIN	MTC BIO	A8000B	OF	CI		F	1'-2"	2'-8"	1'-2"	-	24	5-15	No	-	
MEQ-14	O-ARM	MEDTRONIC	S000	OF	CI		F	2'-8"	6'-8"	6'-2"	-	-	-	No	-	
MEQ-14-1	O-ARM MVS	MVS	MVS	OF	CI		F	2'-6"	6'-0"	3'-0"	-	-	-	No	-	
MEQ-15	EXOSCOPE	SYNAPTIVE	MOOUS X	OF	CI		F	2'-5"	6'-4"	2'-6"	-	10AMPS	-	No	-	
MEQ-16	SURGICAL TABLE	TBD	TBD	OF	CI		F	2'-6"	3'-0"	6'-4"	-	-	-	No	-	
MEQ-17	O-ARM	GE	OEC 990 ELITE PM CARE	OF	CI		F	2'-8"	6'-8"	6'-2"	-	-	-	No	-	
MEQ-17-1	O-ARM MVS	GE	OEC 990 WORKSTATION	OF	CI		F	2'-6"	6'-0"	3'-0"	-	-	-	No	-	
MEQ-18	MAZOR WS	MEDTRONIC	MAZOR ROBOTIC GUIDANCE PLATFORM	OF	CI		F	2'-2"	6'-1"	4'-0"	-	-	-	No	-	
MEQ-18-1	MAZOR CAM	MEDTRONIC	MAZOR CAMERA	OF	CI		F	2'-2"	6'-1"	2'-0"	-	-	-	No	-	
MEQ-18-2	MAZOR SURG	MEDTRONIC	MAZOR	OF	CI		F	2'-11"	3'-0"	0'-9"	-	-	-	No	-	
MEQ-18-3	MAZOR ARM	MEDTRONIC	MAZOR	OF	CI		F	0'-4"	0'-7"	1'-11"	-	-	-	No	-	
MEQ-19	BODY BOX	MOPEC	BODY BOX FREEZER	OF	CI		F	3'-6"	7'-0"	7'-0"	-	-	-	Yes	-	
MEQ-19-1	BODY BOX COMPRESSOR	MOPEC	BODY BOX	OF	CI		F	2'-5"	1'-10"	4'-1"	-	-	-	Yes	COMPRESSOR UNIT (INCLUDED WITH BOX)	
MEQ-20	APRON RACK	PHILIPS	RAR-MSA10	OF	CI		F	3'-0"	4'-4"	2'-0"	-	-	-	No	-	
MEQ-30	SURGICAL BOOM - DUAL LIGHT, SINGULAR IN-LIGHT SURGICAL CAMERA & DISPLAY ARM	STRYKER	OCCULAN	CF	CI	11 70 00	C	1'-0"	0'-4"	1'-0"	-	-	-	No	SURGICAL BOOM MODEL TO INCLUDE DUAL (2) LIGHTS (ONE WITH IN-LIGHT SURGICAL CAMERA) AND SINGLE (1) MONITOR	
MEQ-31	SURGICAL TABLE	TBD	TBD	OF	CI		F	2'-6"	3'-0"	6'-4"	-	-	-	No	-	
MEQ-40	FLAMMABLES REFRIGERATOR	TBD	TBD	OF	CI	11 70 00	F	2'-6"	5'-6"	3'-0"	-	-	-	Yes	-	
MEQ-41	LAB CART	METRO	-	OF	CI		F	1'-7"	3'-0"	2'-11"	-	-	-	No	-	
MEQ-42	OPMI PENTARO	ZEISS	OPMI PENTARO	OF	CI		F	2'-5"	6'-9"	2'-5"	-	50-60AMPS	-	No	-	
MEQ-50	WALL MOUNTED - LCD MONITOR	TBD	TBD	OF	CI		W	4'-2"	2'-5"	0'-5"	-	-	-	No	WALL MOUNTED LCD MONITOR FOR OWNERS MEDICAL AV SYSTEM	
S01	GLASSWARE WASHER	MELE	PG 8583 (WW AD LD)	CF	CI	11 53 00	F	2'-0"	2'-8"	2'-0"	-	-	-	No	-	
S02	STERILIZER	PRIMUS	PS511-B-MEDD	CF	CI	11 53 00	F	3'-8"	6'-8"	4'-0"	-	-	-	No	MAXIMUM ALLOWABLE FLOOR AREA TO BE 44' W x 48' D	
S03	ICE MACHINE / BIN	MANITOWOC	RFP0620A W/ D-420 STORAGE BIN	CF	CI	11 53 00	F	1'-10"	1'-10"	4'-0"	-	-	-	No	-	
S04	CONTROLLED ENVIRONMENT ROOM	CINCI. AIR COND. CO.	THERMOLINEAR	CF	CI	13 03 00	F	7'-8"	8'-6"	9'-0"	-	-	-	Yes	DIMENSIONS PROVIDED ARE OUTSIDE EDGE TO OUTSIDE EDGE. CER MANUFACTURER TO PROVIDE CLOSURE / FILLER PANELS TO ADJACENT CONSTRUCTION.	
S04A	CER COMPRESSOR	BY CER MFR.	BY CER MFR.	CF	CI	13 03 00	F	2'-11"	3'-2"	2'-0"	-	-	-	Yes	COMPRESSOR UNIT, PROVIDED BY CER MFR.	
S05	60" FUME HOOD	MOTT LAB	SAFEGUARD 7471040-ED	CF	CI	11 53 13	F	5'-0"	4'-6"	3'-3"	-	-	-	Yes	PROVIDE VACUUM TURRETS, DUPLEX OUTLETS AS SPECIFIED	
S06	GLASSWARE CARTS	LABCONCO	-	OF	CI		F	1'-7"	3'-0"	2'-11"	-	-	-	No	-	
S07	REFRIGERATOR / FREEZER, FRENCH-DOOR STYLE	-	-	OF	CI	11 70 00	F	3'-0"	5'-10"	2'-2"	-	-	-	No	-	
S08	MICROWAVE OVEN, COUNTERTOP-STYLE	-	-	OF	CI	11 70 00	F	2'-0"	1'-3"	1'-8"	-	-	-	No	-	
SD-1	SOAP DISPENSER	KIMBERLY-CLARK	92145	OF	CI	11 70 00	W	0'-5"	0'-8"	0'-5"	-	-	-	No	-	
TD-1	PAPER TOWEL DISPENSER	KIMBERLY-CLARK	34368	OF	CI	11 70 00	W	1'-0 1/2"	1'-3 1/2"	0'-9 1/2"	-	-	-	No	-	



Architect of Record, Landscape Architect and Interior Design
 830 Massachusetts Avenue, Suite 1500, Floor 4
 Indianapolis, Indiana 46204
 Phone: (317) 635-5030
 Website: www.browningday.com

Indiana University Board of Trustees
 Owner

2901 East Discovery Parkway
 Bloomington, IN 47408
 Phone: (317) 855-1692
 Website: www.indiana.edu

Perkins and Will
 Design and Lab Architect

410 North Michigan Avenue, Suite 1600
 Chicago, IL 60611
 Phone: (312) 755-0770
 Website: www.perkinswill.com

CMTA, Inc.
 MEP Engineer

9225 Priority Way West Drive, Suite 130
 Indianapolis, IN 46240
 Phone: (317) 703-6226
 Website: www.cmta.com

Design 27
 AV-IT / Security / Acoustics Consultant

1650 East 49th Street
 Indianapolis, IN 46205
 Phone: (317) 536-8000
 Website: www.design27.com

American Structurepoint, Inc.
 Structural Engineer

9025 River Road, Suite 200
 Indianapolis, IN 46240
 Phone: (317) 547-5580
 Website: www.structurepoint.com

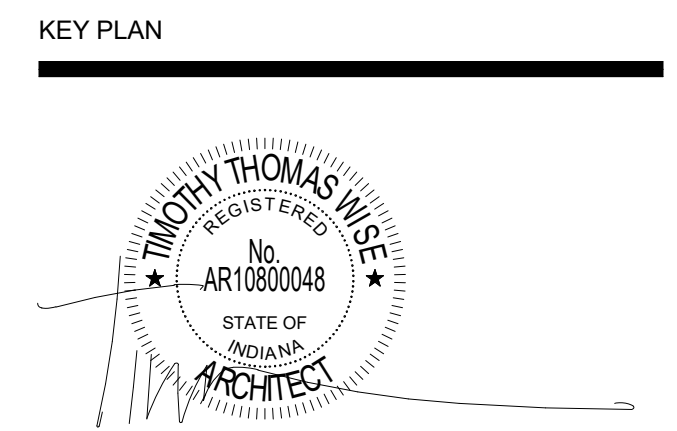

CERTIFICATION
CONSTRUCTION DOCUMENTS

IN203 Medical Education and Research Building Lower Level Build-Out IU 20250027

New Campus Road
 Indianapolis, IN 46202

Project No.: 021692.000
 Drawn By: MCC
 Checked By: ADG
 Scale: Site Drawing
 Issue Date: APRIL 10TH, 2026

REVISION SCHEDULE		
Rev. #	Revision Description	Issue Date
1	CONSTRUCTION DOCUMENTS	04.10.2026
2	ADDENDUM NO. 01	05.18.2026

LABORATORY EQUIPMENT MATRICES

A68-00

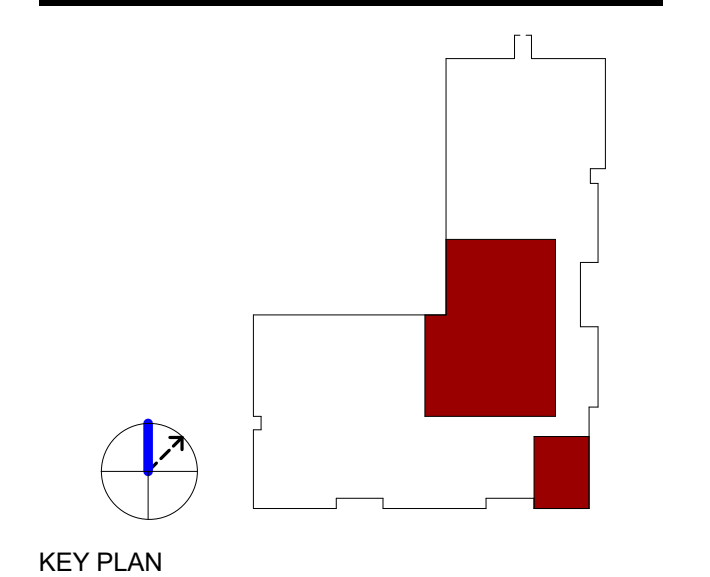

CERTIFICATION
CONSTRUCTION DOCUMENTS

IN203 Medical Education and Research Building Lower Level Build-Out IU 20250027

New Campus Road
Indianapolis, IN 46202

Project No.: 021692.000
Drawn By: HMB
Checked By: MRF
Scale: See Drawing
Issue Date: APRIL 10TH, 2026

REVISION SCHEDULE		
Rev. #	Revision Description	Issue Date
1	CONSTRUCTION DOCUMENTS	04.10.2026
2	ADDENDUM NO. 1	05.18.2026

- GENERAL PATHWAYS NOTES**
- A ALL CABLING SHALL BE TERMINATED IN THE ER/TR NOTED IN THE TELECOM SCHEDULES.
 - B CONTRACTOR SHALL SUPPLY ALL CONDUIT, BOXES, AND CABLE TRAY AS REQUIRED TO ENSURE ALL TRANSMISSION MEDIA IS FULLY SUPPORTED FROM ALL DEVICE LOCATIONS TO THE POINT OF TERMINATION.
 - C ALL TELECOM PATHWAY SYSTEMS SHALL BE INDEPENDENTLY SUPPORTED FROM AND ATTACHED TO THE BUILDING STRUCTURE.
 - D ALL TELECOM PATHWAY SYSTEMS SHALL BE COMPLETELY AND PROPERLY LABELED AS REQUIRED IN REFERENCED STANDARDS.
 - E CONDUIT SYSTEMS SHALL BE PROVIDED FOR ALL PATHWAYS IN INACCESSIBLE CEILING SPACES AND WHERE EXPOSED TO PUBLIC VIEW. ALL CONDUIT SYSTEMS THROUGHOUT THE BUILDING SHALL INCLUDE PROPERLY SIZED SLEEVED PENETRATIONS WITH BUSHINGS THROUGH ALL BARRIERS.
 - F ALL TELECOM OUTLET BOXES SHALL BE A MINIMUM 4-1/16" SQUARE BOX NO LESS THAN 2-1/8" DEEP WITH A MINIMUM 1-1/4" CONDUIT STUBBED ABOVE ACCESSIBLE CEILING UNLESS NOTED OTHERWISE WITHIN THE T-SERIES DRAWINGS.
 - G CORRIDOR CABLE TRAY SHALL BE PROVIDED AS REQUIRED BY THE CONTRACT DRAWINGS. REFER TO DIVISION 27 SPECIFICATIONS FOR ADDITIONAL PRODUCT DETAILS AND REQUIREMENTS.
 - H CONTRACTOR SHALL NOT EXCEED 40% FILL RATIO WITHIN ANY CONDUIT MEANT FOR TELECOMMUNICATIONS CABLING.
 - I CONTRACTOR SHALL CALCULATE FILL RATIOS BASED ON ACTUAL CATEGORY 6A CABLING USED. TYPICAL INDIANA UNIVERSITY FILL RATIOS FOR CATEGORY 6A CABLE ARE SHOWN HERE FOR REFERENCE PURPOSES ONLY:
1" EMT = 2 CABLES;
1-1/4" EMT = 4 CABLES;
2" EMT = 14 CABLES;
3" EMT = 32 CABLES;
4" EMT = 58 CABLES
 - J CONDUIT RUNS SHALL NOT EXCEED 100 FEET WITHOUT A PULLING POINT AND SHALL NOT INCLUDE MORE THAN TWO 90° BENDS BETWEEN PULLING POINTS. IF THE PATH OF THE CONDUIT RUN REQUIRES BENDS EXCEEDING A TOTAL OF 180°, INSTALLATION OF AN APPROPRIATELY SIZED JUNCTION BOX IS REQUIRED.
 - K CONTRACTOR SHALL PROVIDE PROPERLY RATED FIRE STOP SYSTEMS FOR ALL CONDUIT AND/OR CABLE TRAY ENTERING THE TELECOMMUNICATIONS ROOMS. EACH CONTRACTOR IS RESPONSIBLE FOR SEALING PENETRATIONS AFTER EACH SCOPE OF WORK IS COMPLETED.
 - L CONTRACTOR SHALL PROVIDE FIRE STOPS TO SEAL ALL PENETRATIONS THROUGH FLOORS, WALLS, STAIRS, AND ELEVATORS AS NECESSARY TO MEET CODE REQUIREMENTS. FIRE STOPS SHALL BE PROVIDED IN ACCORDANCE WITH ALL APPLICABLE CODES AND STANDARDS.

- SHEET NOTES**
- 1 EXISTING CORRIDOR CABLE TRAY AND CONDUITS SERVING LOW VOLTAGE DEVICES SHALL REMAIN AND BE UTILIZED FOR NEW CABLING. ALL CABLING SHALL BE JAHOKED FROM OUTLET LOCATION TO CORRIDOR CABLE TRAY. ALL EXISTING CABLING SHALL REMAIN ACTIVE AND BE PROTECTED IN PLACE THROUGHOUT CONSTRUCTION.
 - 2 CONDUITS SHALL BE UTILIZED FOR STRYKER AV CABLING.

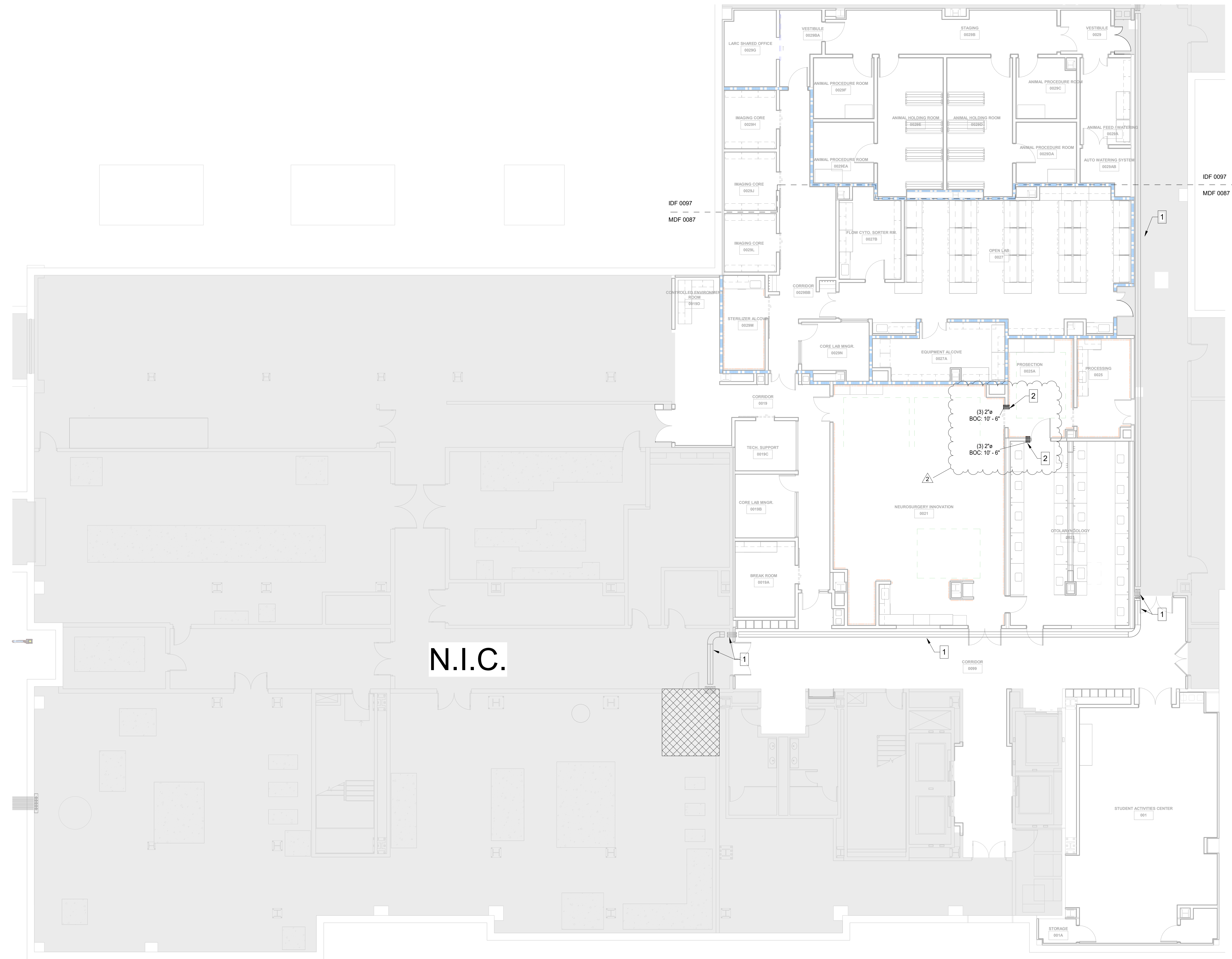

BASEMENT DISTRIBUTION PLAN - AREA B
1/8" = 1'-0"

Autodesk Docu/Indiana University MERB Basement Floor-COMM-LU MERB Basement Build-Out_025.rvt

5/13/2026 11:44:10 AM

BASEMENT TECHNOLOGY PLAN - AREA B
1/8" = 1'-0"

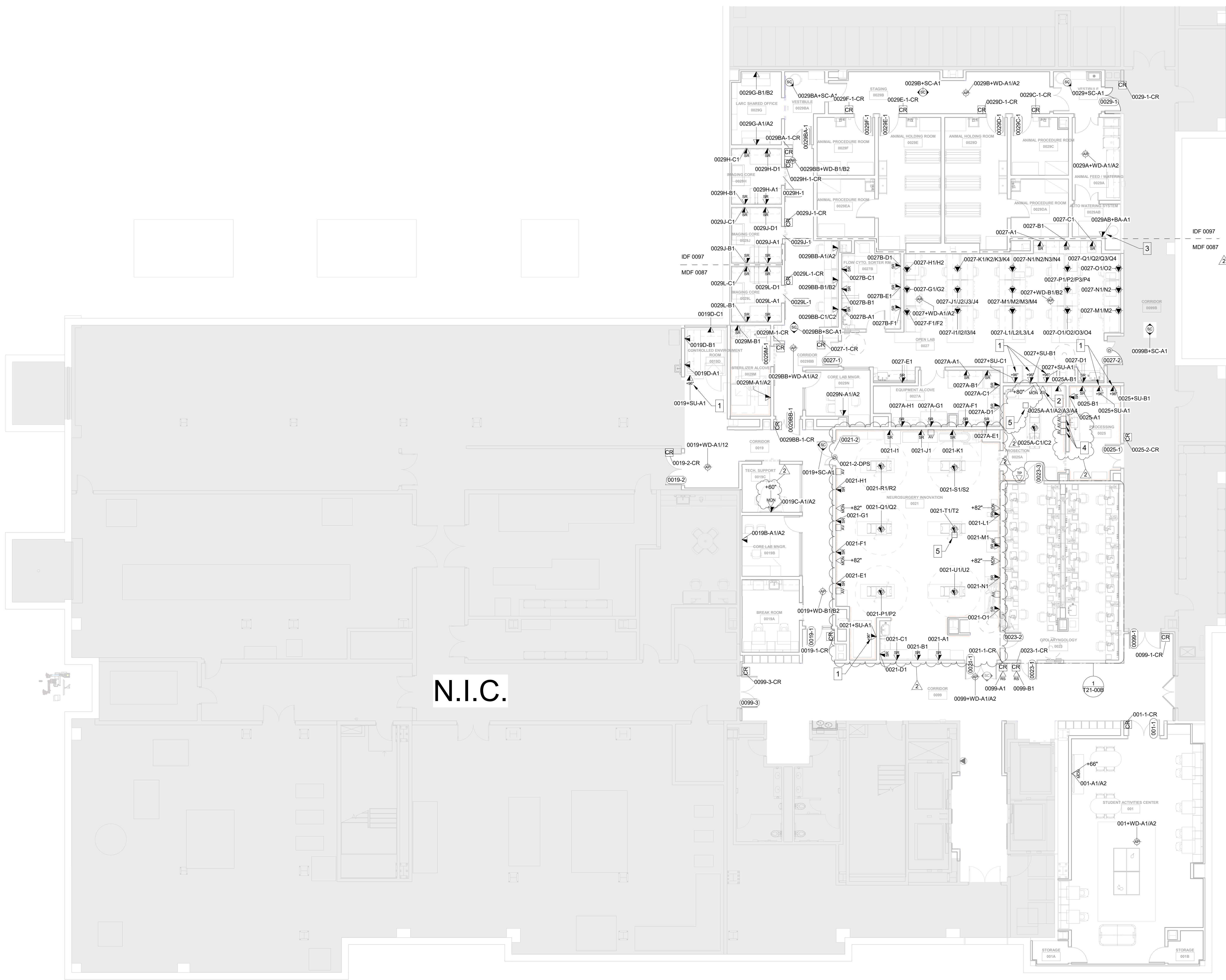

GENERAL HORIZONTAL CABLING NOTES

- A MINIMUM CATEGORY 6A COMPLIANT 4-PAIR UNSHIELDED TWISTED PAIR (UTP). ALL HORIZONTAL CABLING MUST BE PLENUM RATED.
- B CONTRACTOR SHALL PROVIDE A DOCUMENTED MANUFACTURER CERTIFIED SOLUTION INCLUDING THE MINIMUM PERFORMANCE AND APPLICATIONS WARRANTY.
- C PAINTING OF THE STRUCTURED CABLING WILL VOID THE WARRANTY. ENSURE PROPER COORDINATION WITH PAINTING CONTRACTOR SO THAT ALL STRUCTURED CABLING IS PROTECTED PRIOR TO ANY PAINTING.
- D PROVIDE A MINIMUM 10 FOOT MAINTENANCE LOOP ON EACH HORIZONTAL CABLING RUN. MAINTENANCE LOOPS SHALL BE STORED ABOVE ACCESSIBLE CEILING, IN CABLE TRAY, AND IN TELECOMMUNICATION ROOM CABLE TRAY. CABLING ABOVE CEILING SHALL BE SUSPENDED FROM APPROPRIATE SUPPORTS AND SHALL NOT TOUCH THE CEILING.
- E ALL PINPAIR ASSIGNMENTS SHALL BE T568A.
- F REFER TO SPECIFICATION SECTION 27 15 13 FOR CABLE JACKET COLOR REQUIREMENTS.
- G LABELING SHALL BE COMPLETED AS DEFINED IN THE CONTRACT DOCUMENTS AND SHALL BE COORDINATED WITH THE OWNER.
- H PROVIDE ALL TELECOMMUNICATION OUTLETS AS SHOWN ON THE DRAWINGS AND AS REQUIRED TO PROVIDE CONNECTIONS FOR EACH DEVICE SHOWN ON THE DRAWINGS.
- I ALL TESTING OF HORIZONTAL CABLING SHALL BE COMPLETED AS DIRECTED BY THE PROJECT SPECIFICATIONS. ALL CABLING MUST BE TESTED AND CERTIFIED TO THE APPLICABLE STANDARDS.

TECHNOLOGY LEGEND

- DATA LOCATION
- DATA LOCATION - ABOVE CEILING
- DATA LOCATION - CEILING SERVICE PANEL
- DATA LOCATION - SURFACE RACEWAY
- AV INPUT LOCATION
- AV PASS-THRU LOCATION TYPE 1
- AV PASS THRU LOCATION TYPE 2
- STRYKER AV INPUT LOCATION
- STRYKER TOUCH PANEL LOCATION
- MONITOR LOCATION
- CEILING MONITOR LOCATION
- ROOM SCHEDULER LOCATION
- WIRELESS ACCESS POINT - CEILING MOUNTED
- SECURITY CAMERA - CEILING MOUNTED
- CARD READER LOCATION

SHEET NOTES

- 1 DATA LOCATION TO SERVE SONICU VLAN.
- 2 INFRASTRUCTURE TO SERVE AV EQUIPMENT RACK BY OTHERS. VERIFY FINAL LOCATION WITH ARCHITECT PRIOR TO INSTALLATION.
- 3 DATA LOCATION TO SERVE BAS CONNECTIVITY ANIMAL WATERING SYSTEM.
- 4 UTILIZE IN-WALL BOX BACKPLATE TO ALLOW EACH BOX TO BE MOUNTED ADJACENT TO EACH OTHER WITH MINIMAL SPACE BETWEEN.
- 5 CONTRACTOR SHALL INSTALL STRYKER PROVIDED 12" x 12" x 4" BACKBOX ABOVE CEILING TO SERVE IN-LIGHT CAMERA. BOX SHALL BE ATTACHED TO BOOM SUPPORT STRUCTURE AND SHALL BE ACCESSIBLE FROM ACCESS PANEL. PROVIDE (1) - 1" CONDUIT FROM BACKBOX TO BOOM CABLING ENTRANCE.



Architect of Record, Landscape Architect and Interior Design
830 Massachusetts Avenue, Suite 1500, Floor 4
Indianapolis, Indiana 46204
Phone: (317) 635-5030
Website: www.browningday.com

Indiana University Board of Trustees
Owner

2901 East Discovery Parkway
Bloomington, IN 47408
Phone: (812) 855-1692
Website: www.indiana.edu

Perkins and Will
Design and Lab Architect

410 North Michigan Avenue, Suite 1600
Chicago, IL 60611
Phone: (312) 755-0770
Website: www.perkinswill.com

CMTA, Inc.
MEP Engineer

9225 Priority Way West Drive, Suite 130
Indianapolis, IN 46240
Phone: (317) 703-6226
Website: www.cmta.com

Design 27
AV-IT / Security / Acoustics Consultant

1650 East 49th Street
Indianapolis, IN 46205
Phone: (317) 536-8000
Website: www.design27.com

American Structurepoint, Inc.
Structural Engineer

9025 River Road, Suite 200
Indianapolis, IN 46240
Phone: (317) 547-5580
Website: www.structurepoint.com

JOOL
LEED Consultant

6290 North Shadeland Avenue
Indianapolis, IN 46220
Phone: (319) 400-3328
Website: www.joolusa.com

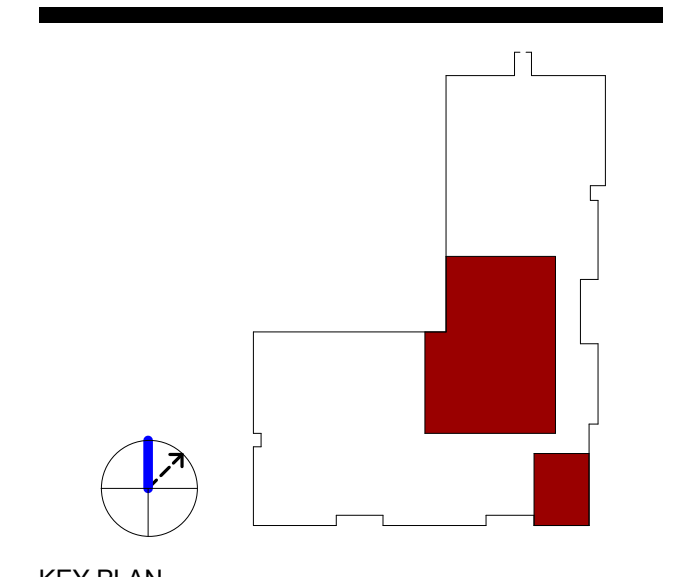

CERTIFICATION

CONSTRUCTION DOCUMENTS

IN203 Medical Education and Research Building Lower Level Build-Out IU 20250027

New Campus Road
Indianapolis, IN 46202

Project No.: 021692.000
Drawn By: HMB
Checked By: MRF
Scale: See Drawing
Issue Date: APRIL 10TH, 2026

REVISION SCHEDULE		
Rev. #	Revision Description	Issue Date
1	CONSTRUCTION DOCUMENTS	04.10.2026
2	ADDENDUM NO. 1	05.18.2026

BASEMENT TECHNOLOGY PLAN - AREA B

T20-00B

GENERAL HORIZONTAL CABLING NOTES

- MINIMUM CATEGORY 6A COMPLIANT 4-PAIR UNSHIELDED TWISTED PAIR (UTP). ALL HORIZONTAL CABLING MUST BE PLENUM RATED.
- CONTRACTOR SHALL PROVIDE A DOCUMENTED MANUFACTURER CERTIFIED SOLUTION INCLUDING THE MINIMUM PERFORMANCE AND APPLICATIONS WARRANTY.
- PAINTING OF THE STRUCTURED CABLING WILL VOID THE WARRANTY. ENSURE PROPER COORDINATION WITH PAINTING CONTRACTOR SO THAT ALL STRUCTURED CABLING IS PROTECTED PRIOR TO ANY PAINTING.
- PROVIDE A MINIMUM 10 FOOT MAINTENANCE LOOP ON EACH HORIZONTAL CABLING RUN. MAINTENANCE LOOPS SHALL BE STORED ABOVE ACCESSIBLE CEILING, IN CABLE TRAY, AND IN TELECOMMUNICATION ROOM CABLE TRAY. CABLING ABOVE CEILING SHALL BE SUSPENDED FROM APPROPRIATE SUPPORTS AND SHALL NOT TOUCH THE CEILING.
- ALL PINPAIR ASSIGNMENTS SHALL BE T568A.
- REFER TO SPECIFICATION SECTION 27 15 13 FOR CABLE JACKET COLOR REQUIREMENTS.
- LABELING SHALL BE COMPLETED AS DEFINED IN THE CONTRACT DOCUMENTS AND SHALL BE COORDINATED WITH THE OWNER.
- PROVIDE ALL TELECOMMUNICATION OUTLETS AS SHOWN ON THE DRAWINGS AND AS REQUIRED TO PROVIDE CONNECTIONS FOR EACH DEVICE SHOWN ON THE DRAWINGS.
- ALL TESTING OF HORIZONTAL CABLING SHALL BE COMPLETED AS DIRECTED BY THE PROJECT SPECIFICATIONS. ALL CABLING MUST BE TESTED AND CERTIFIED TO THE APPLICABLE STANDARDS.

TECHNOLOGY LEGEND

- DATA LOCATION
- DATA LOCATION - ABOVE CEILING
- DATA LOCATION - CEILING SERVICE PANEL
- DATA LOCATION - SURFACE RACEWAY
- AV INPUT LOCATION
- AV PASS-THRU LOCATION TYPE 1
- AV PASS-THRU LOCATION TYPE 2
- STRYKER AV INPUT LOCATION
- STRYKER TOUCH PANEL LOCATION
- MONITOR LOCATION
- CEILING MONITOR LOCATION
- ROOM SCHEDULER LOCATION
- WIRELESS ACCESS POINT - CEILING MOUNTED
- SECURITY CAMERA - CEILING MOUNTED
- CARD READER LOCATION

SHEET NOTES

- BOTTOM OF STRUCTURAL STEEL IS APPROXIMATELY 8' ABOVE CEILING HEIGHT. ENSURE PROPER UNISTRUT AND MOUNTING ACCESSORIES ARE INSTALLED TO SAFELY SUSPEND DISPLAY FROM STRUCTURE. PROVIDE PROPER LENGTH POLE (APPROXIMATELY 10') TO MOUNT BOTTOM OF DISPLAY AT 76" AFF. REFERENCE SPECIFICATION 274116 FOR ADDITIONAL INFORMATION.

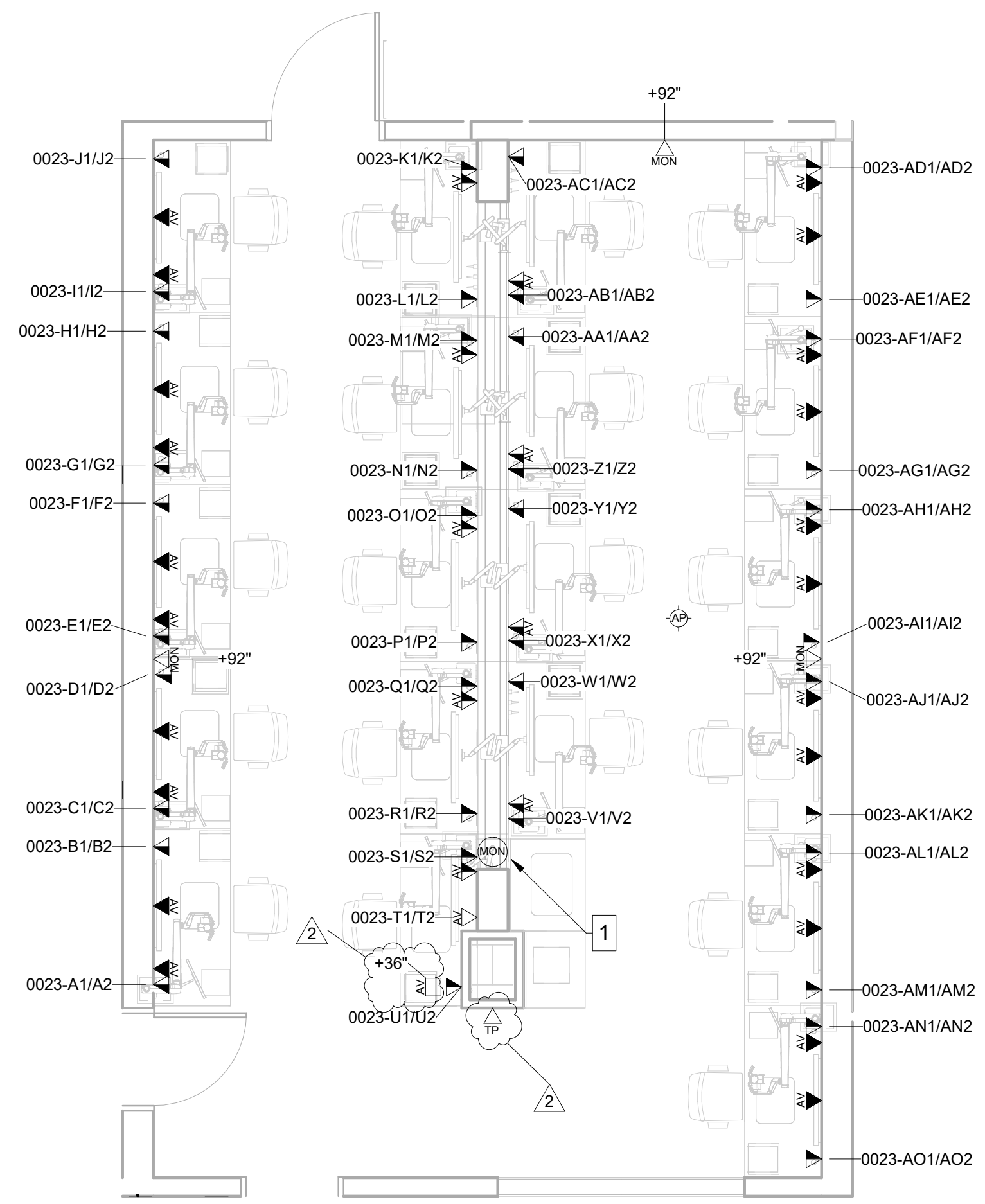
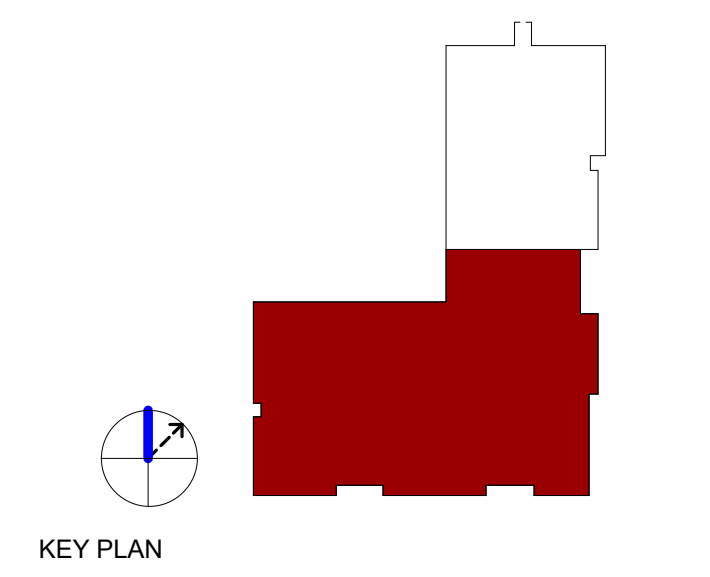

ENLARGED OTOLARYNGOLOGY LAB LAYOUT
 1/4" = 1'-0"

CERTIFICATION

CONSTRUCTION DOCUMENTS

IN203 Medical Education and Research Building Lower Level Build-Out IU 20250027

New Campus Road
 Indianapolis, IN 46202

Project No.: 021692.000
 Drawn By: HMB
 Checked By: MRF
 Scale: See Drawing
 Issue Date: APRIL 10TH, 2026

REVISION SCHEDULE		
Rev. #	Revision Description	Issue Date
1	CONSTRUCTION DOCUMENTS	04.10.2026
2	ADDENDUM NO. 1	05.18.2026

ENLARGED OTOLARYNGOLOGY LAB LAYOUT

T21-00B

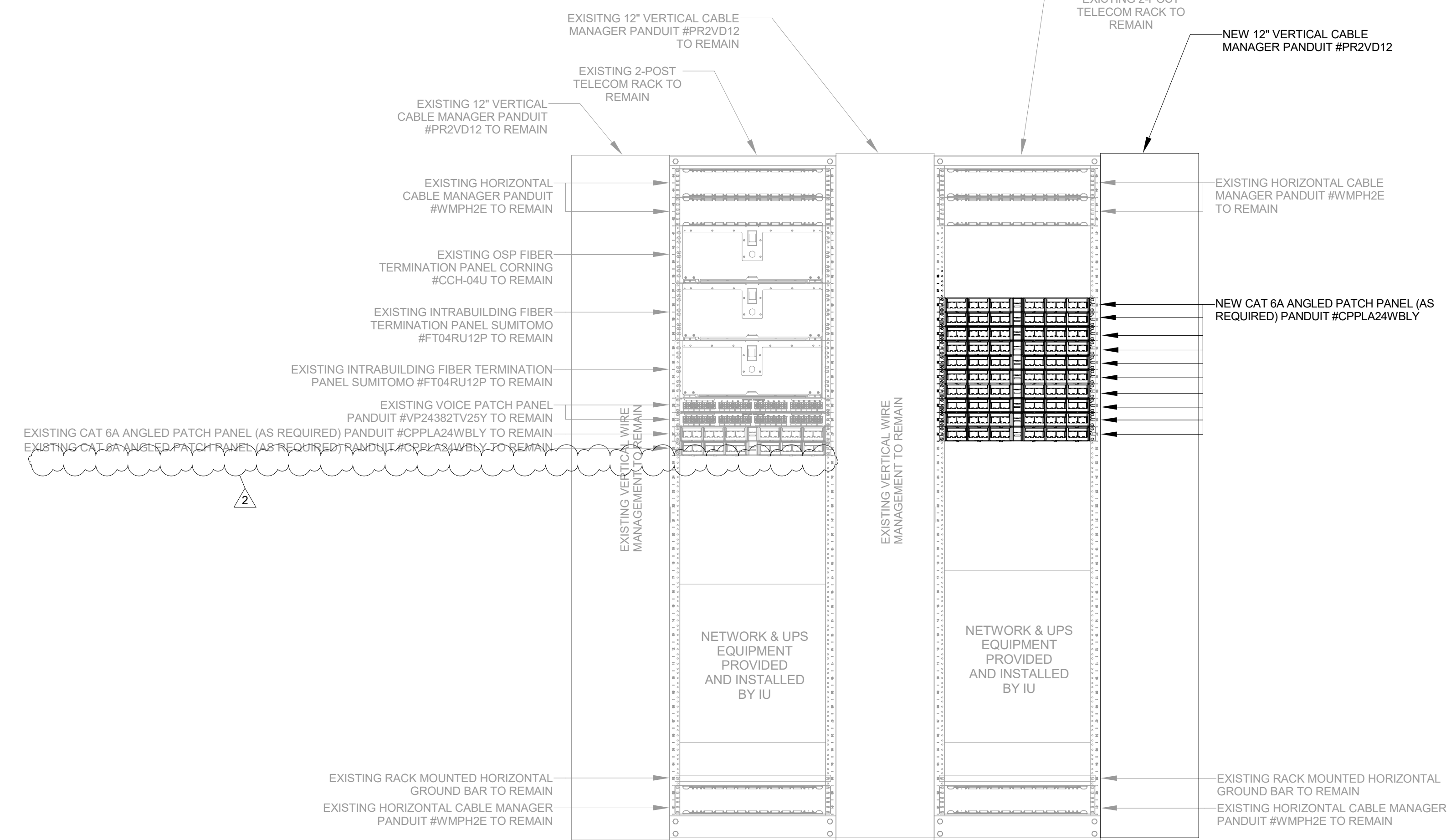

① MDF 0087 TELECOM RACK ELEVATION
 N.T.S.

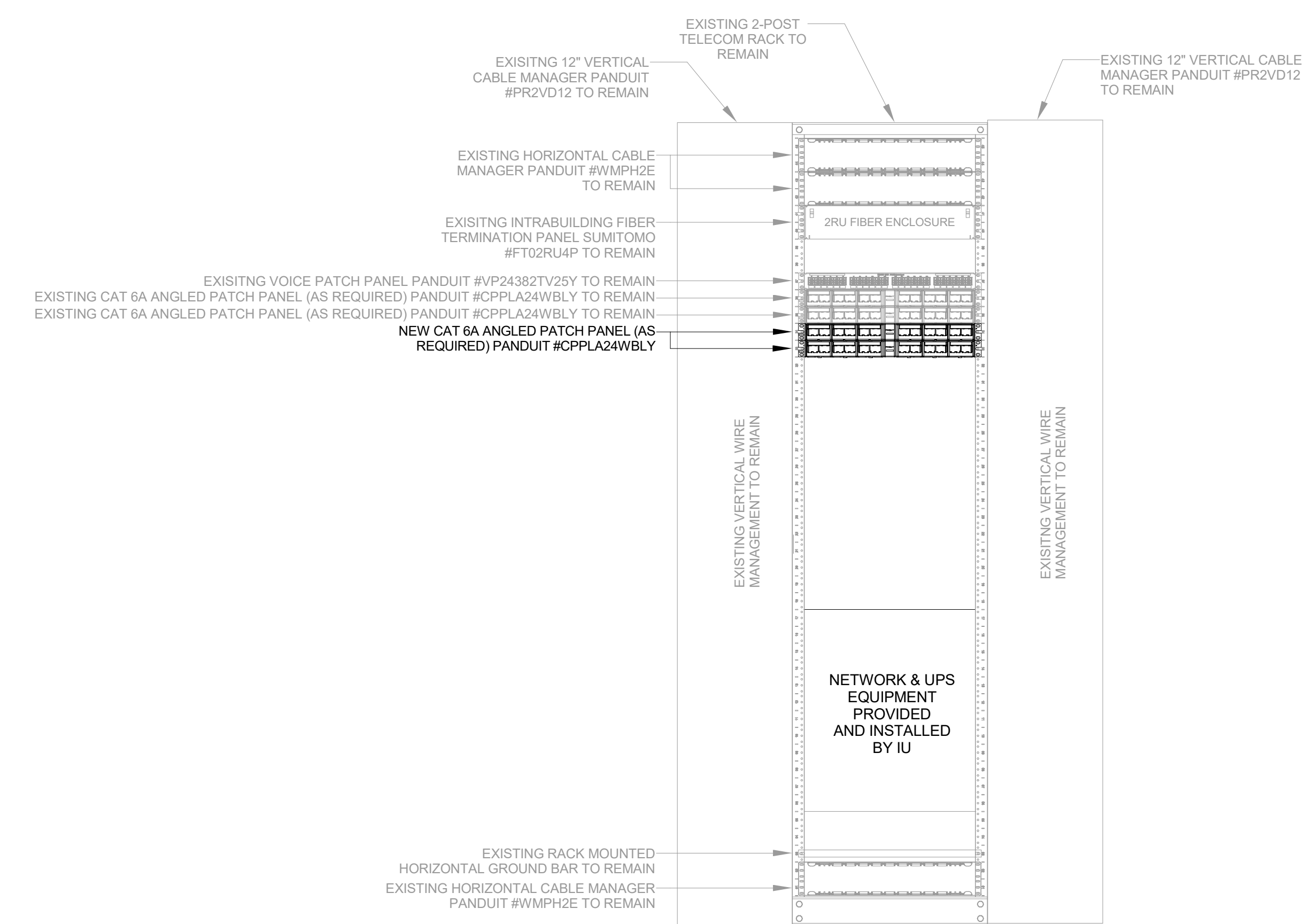

② IDF 0097 TELECOM RACK ELEVATION
 N.T.S.

KEY PLAN



CERTIFICATION

CONSTRUCTION DOCUMENTS

IN203 Medical Education and Research Building Lower Level Build-Out IU 20250027

New Campus Road Indianapolis, IN 46202

Project No.: 021692.000
 Drawn By: HMB
 Checked By: MRF
 Scale: See Drawing
 Issue Date: APRIL 10TH, 2026

REVISION SCHEDULE		
Rev. #	Revision Description	Issue Date
1	CONSTRUCTION DOCUMENTS	04.10.2026
2	ADDENDUM NO. 1	05.18.2026

TELECOM RACK ELEVATIONS

T30-01

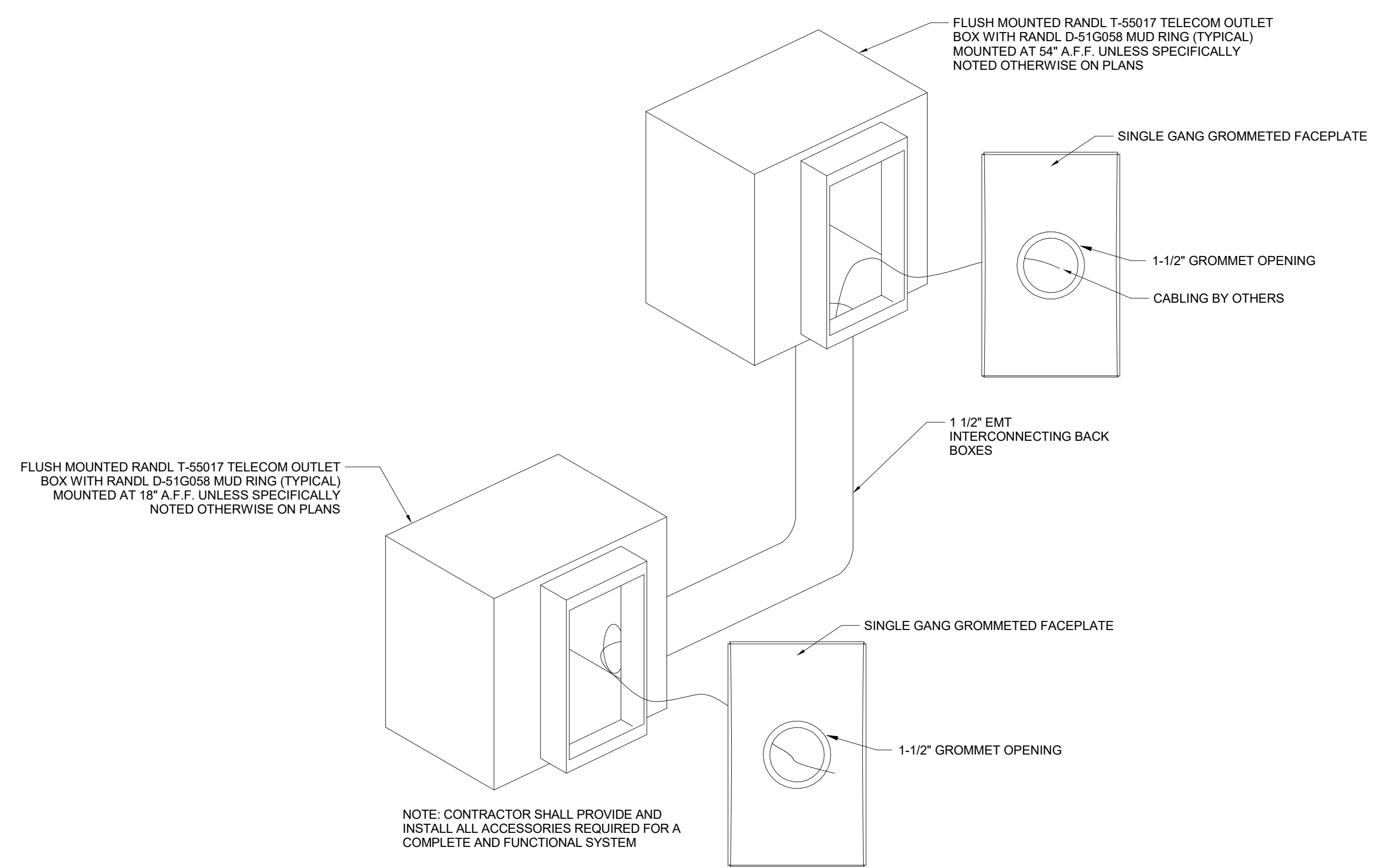

1 AV PASS-THRU LOCATION - TYPE 1
 N.T.S.

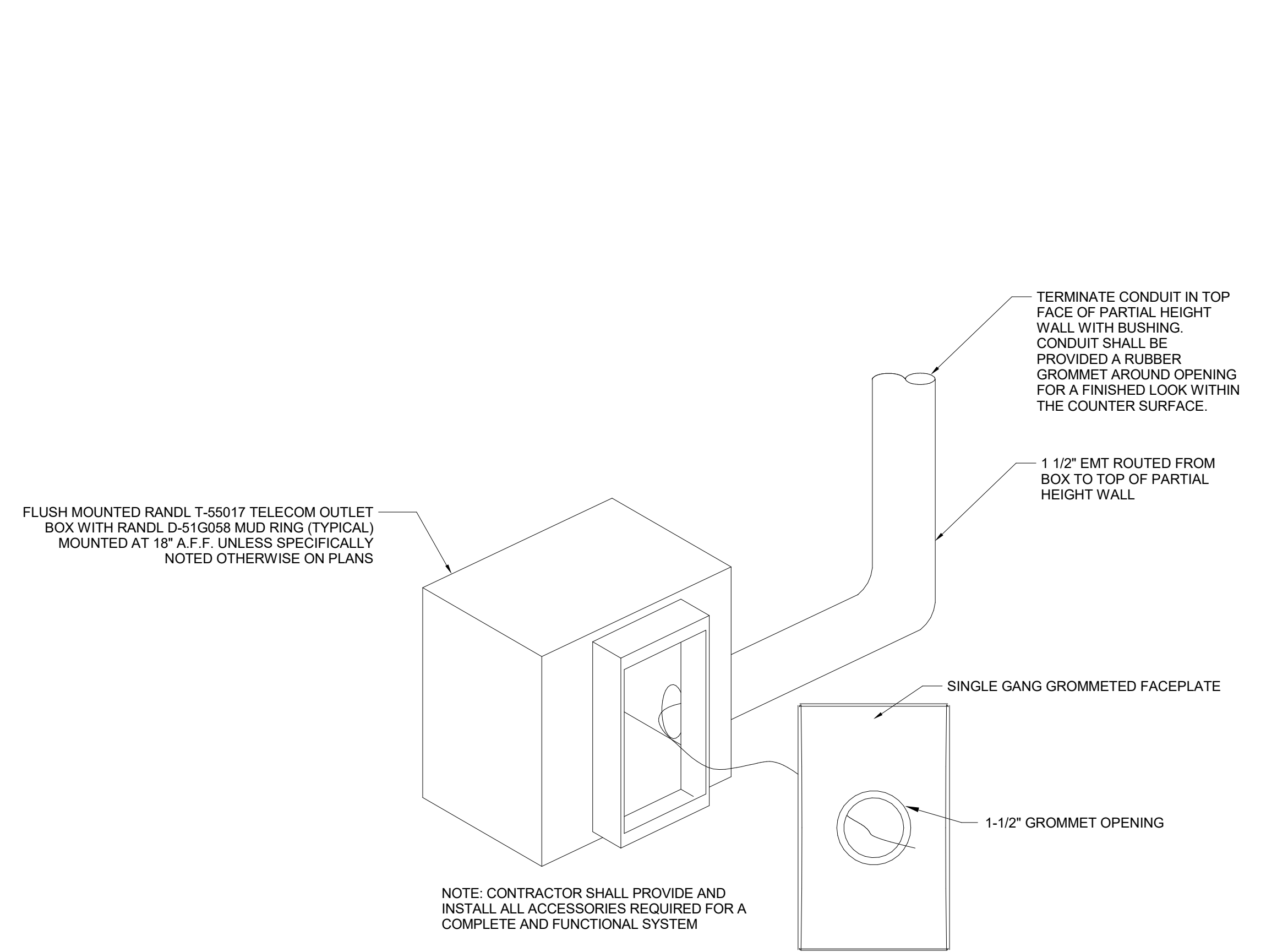

2 AV PASS-THRU LOCATION - TYPE 2
 N.T.S.

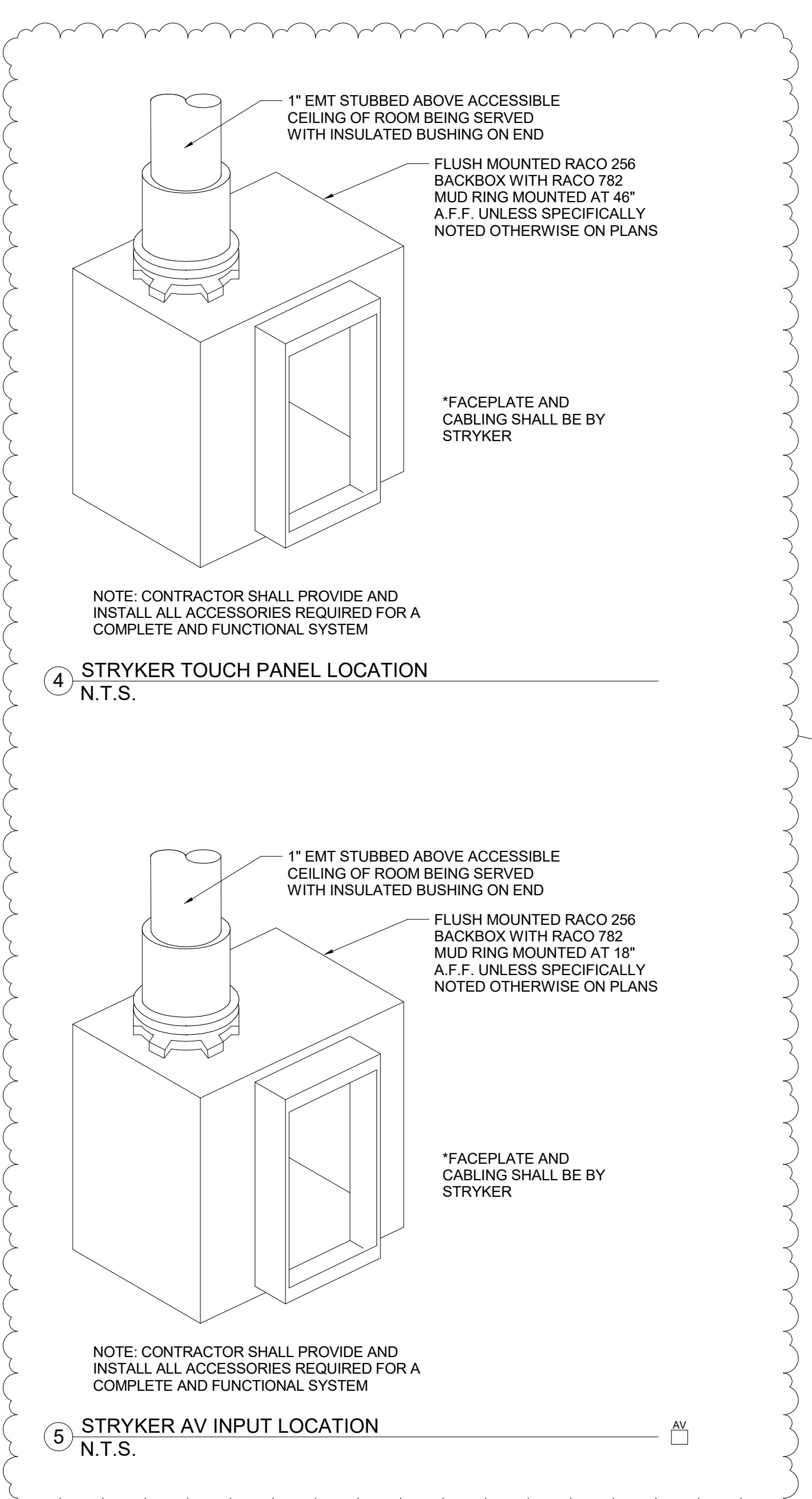

4 STRYKER TOUCH PANEL LOCATION
 N.T.S.

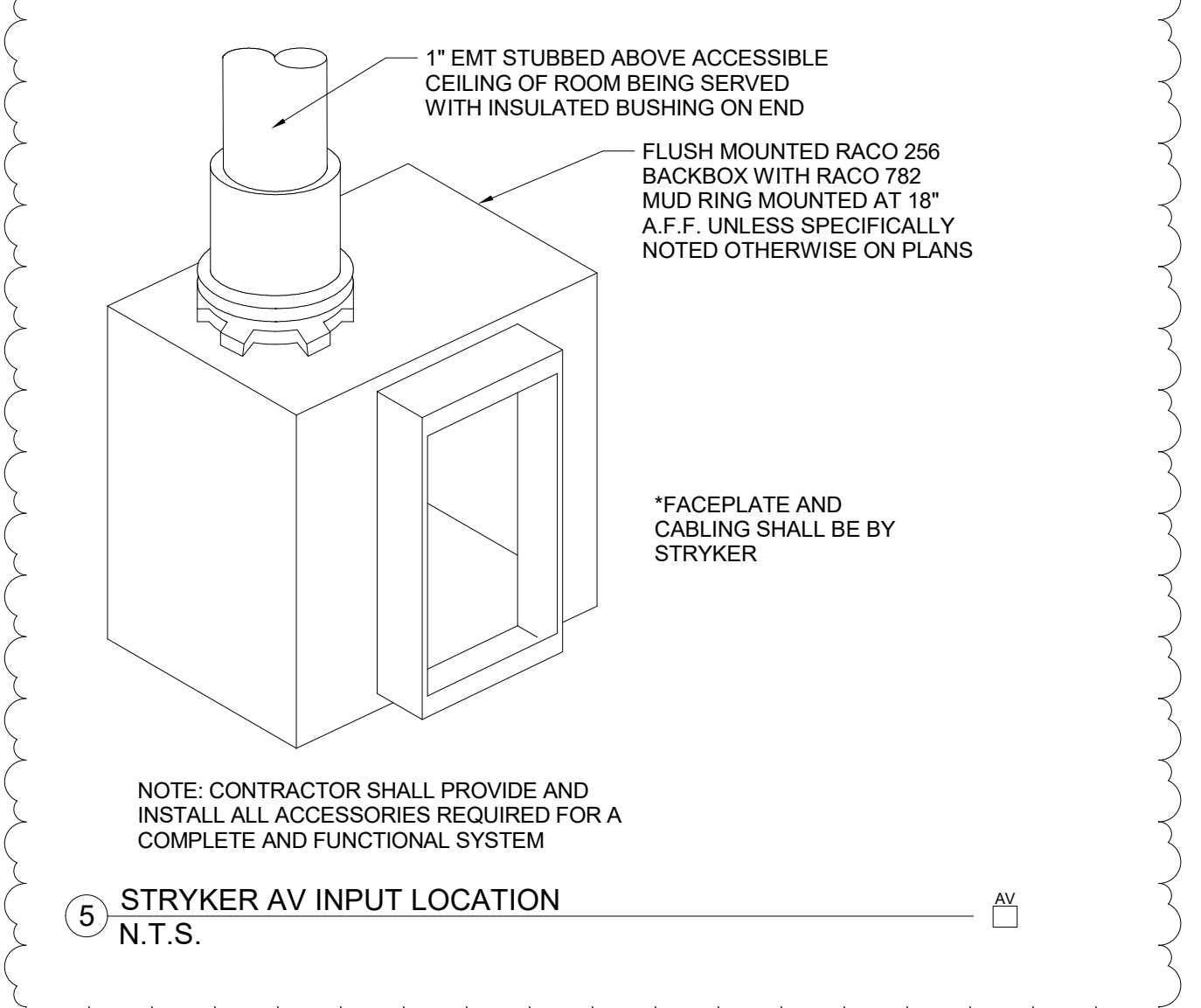

5 STRYKER AV INPUT LOCATION
 N.T.S.

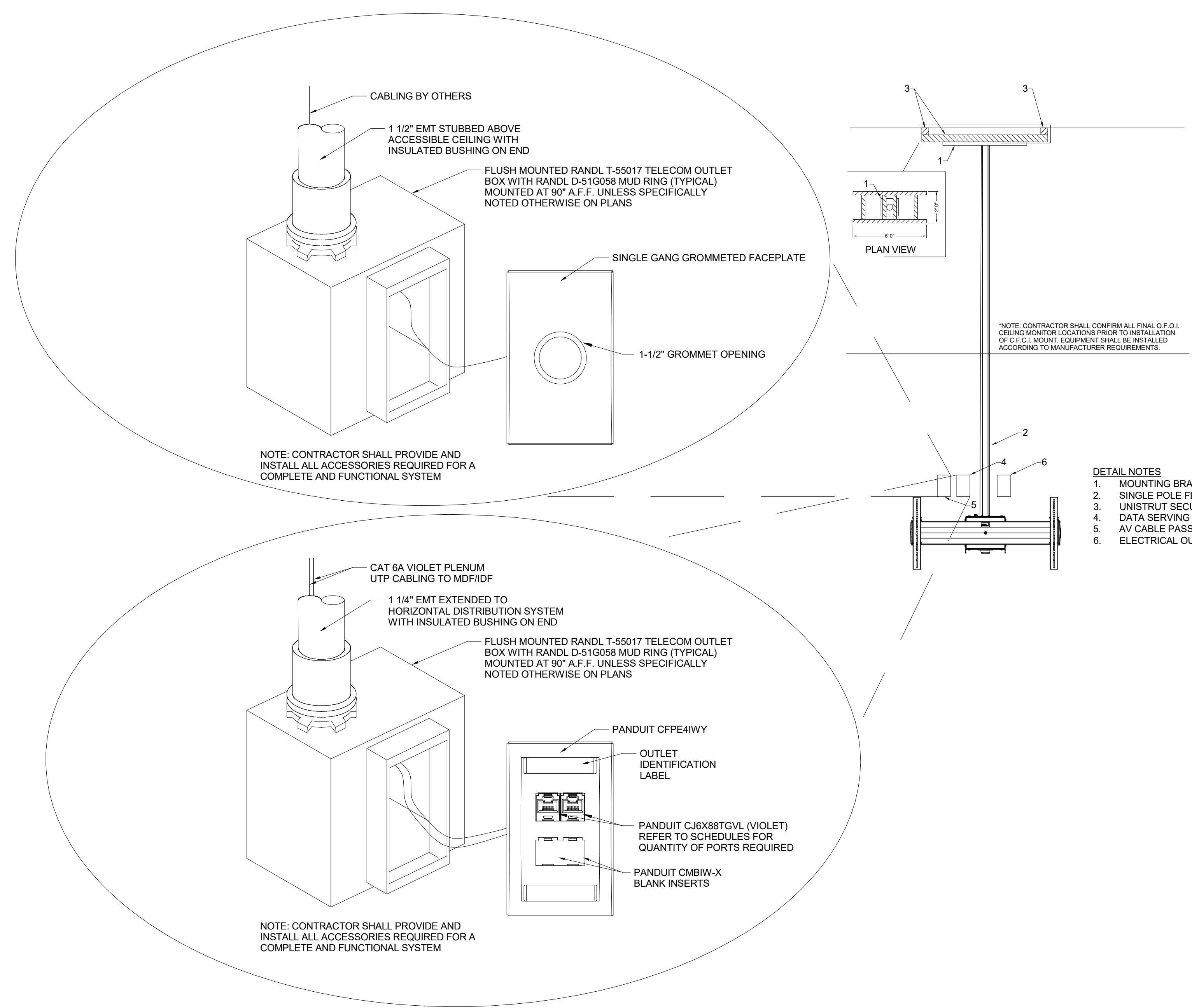

3 CEILING MONITOR LOCATION
 N.T.S.

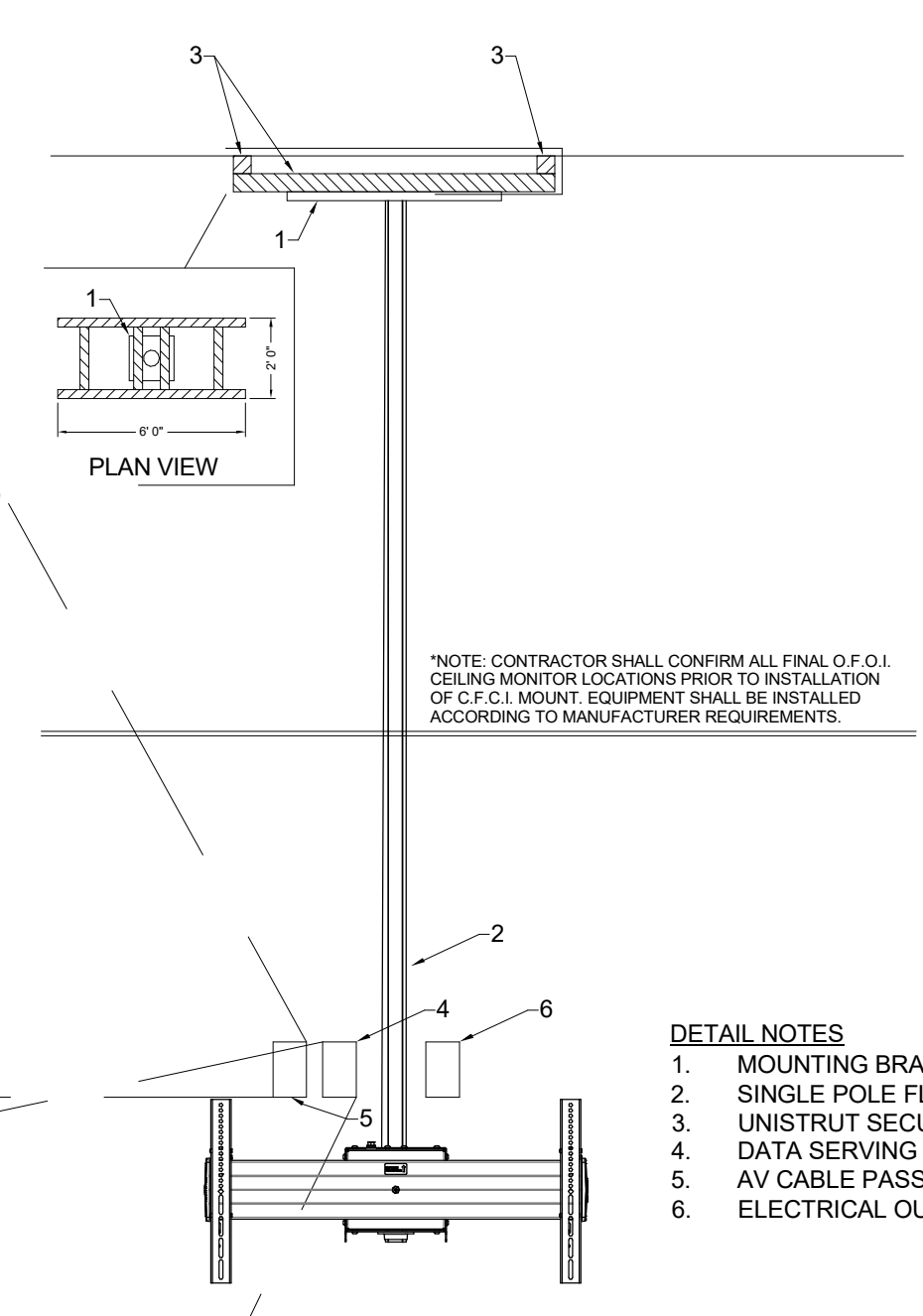

- DETAIL NOTES
1. MOUNTING BRACKET
 2. SINGLE POLE FLAT PANEL CEILING MOUNT
 3. UNISTRUT SECURED TO CEILING DECK
 4. DATA SERVING MONITOR
 5. AV CABLE PASS-THRU SERVING MONITOR
 6. ELECTRICAL OUTLET (BY E.C.)

NOTE: CONTRACTOR SHALL CONFIRM ALL FINAL O.F.I. CEILING MONITOR LOCATIONS PRIOR TO INSTALLATION OF O.F.I. MOUNT EQUIPMENT SHALL BE INSTALLED ACCORDING TO MANUFACTURER REQUIREMENTS.

KEY PLAN

CERTIFICATION
CONSTRUCTION DOCUMENTS

IN203 Medical Education and Research Building Lower Level Build-Out IU 20250027

New Campus Road Indianapolis, IN 46202

Project No: 021692.000
 Drawn By: HMB
 Checked By: HIRP
 Scale: See Drawing
 Issue Date: APRIL 10TH, 2026

REVISION SCHEDULE		
Rev. #	Revision Description	Issue Date
1	CONSTRUCTION DOCUMENTS	04.10.2026
2	ADDENDUM NO. 1	05.18.2026

TECHNOLOGY DETAILS

T40-01

IDF 0097 TELECOM SCHEDULE				
ROOM NUMBER	TELECOM ROOM	DATA PORTS	LABEL	COMMENTS
001	0097	2	001-WD-A1/A2	WIRELESS ACCESS POINT - CEILING MOUNTED
0019	0097	2	0019-WD-A1/I2	WIRELESS ACCESS POINT - CEILING MOUNTED
0019B	0097	2	0019-WD-B1/B2	WIRELESS ACCESS POINT - CEILING MOUNTED
0023	0097	2	0023-WD-A1/A2	WIRELESS ACCESS POINT - CEILING MOUNTED
0027	0097	2	0027-WD-A1/A2	WIRELESS ACCESS POINT - CEILING MOUNTED
0027B	0097	2	0027-WD-B1/B2	WIRELESS ACCESS POINT - CEILING MOUNTED
0029A	0097	2	0029A-WD-A1/A2	WIRELESS ACCESS POINT - CEILING MOUNTED
0029B	0097	2	0029B-WD-A1/A2	WIRELESS ACCESS POINT - CEILING MOUNTED
0029BB	0097	2	0029BB-WD-A1/A2	WIRELESS ACCESS POINT - CEILING MOUNTED
0029BB	0097	2	0029BB-WD-B1/B2	WIRELESS ACCESS POINT - CEILING MOUNTED
0029G	0097	2	0029G-A1/A2	DATA LOCATION
0029G	0097	2	0029G-B1/B2	DATA LOCATION
0029H	0097	1	0029H-A1	DATA LOCATION - SURFACE RACEWAY
0029H	0097	1	0029H-B1	DATA LOCATION - SURFACE RACEWAY
0029H	0097	1	0029H-C1	DATA LOCATION - SURFACE RACEWAY
0029H	0097	1	0029H-D1	DATA LOCATION - SURFACE RACEWAY
0029J	0097	1	0029J-A1	DATA LOCATION - SURFACE RACEWAY
0029J	0097	1	0029J-B1	DATA LOCATION - SURFACE RACEWAY
0029J	0097	1	0029J-C1	DATA LOCATION - SURFACE RACEWAY
0029J	0097	1	0029J-D1	DATA LOCATION - SURFACE RACEWAY
0099	0097	2	0099-WD-A1/A2	WIRELESS ACCESS POINT - CEILING MOUNTED
Grand total		34		

SECURITY 1086 ACCESS CONTROL SCHEDULE			
DOOR NUMBER	PANEL LOCATION	LABEL	DOOR TYPE / DESCRIPTION
001-1	1086	001-1-CR	EAC DOOR TYPE D2
0019-1	1086	0019-1-CR	EAC DOOR TYPE S2
0019-2	1086	0019-2-CR	EAC DOOR TYPE D2
0021-1	1086	0021-1-CR	EAC DOOR TYPE D2
0021-2	1086	0021-2-DPS	EAC DOOR TYPE S1
0023-1	1086	0023-1-CR	EAC DOOR TYPE S2
0025-2	1086	0025-2-CR	EAC DOOR TYPE D4
0027-1	1086	0027-1-CR	EAC DOOR TYPE D3
0027-2	1086	0027-2-DPS	EAC DOOR TYPE D1
0029-1	1086	0029-1-CR	EAC DOOR TYPE D3
0029BA-1	1086	0029BA-1-CR	EAC DOOR TYPE S2
0029BB-1	1086	0029BB-1-CR	EAC DOOR TYPE D3
0029C-1	1086	0029C-1-CR	EAC DOOR TYPE S2
0029D-1	1086	0029D-1-CR	EAC DOOR TYPE S2
0029E-1	1086	0029E-1-CR	EAC DOOR TYPE S2
0029F-1	1086	0029F-1-CR	EAC DOOR TYPE S2
0029H-1	1086	0029H-1-CR	EAC DOOR TYPE S3
0029J-1	1086	0029J-1-CR	EAC DOOR TYPE S3
0029L-1	1086	0029L-1-CR	EAC DOOR TYPE S3
0029M-1	1086	0029M-1-CR	EAC DOOR TYPE S3
0099-1	1086	0099-1-CR	EAC DOOR TYPE D2
0099-3	1086	0099-3-CR	EAC DOOR TYPE D2
Grand total:			22

MDF 0087 TELECOM SCHEDULE				
ROOM NUMBER	TELECOM ROOM	DATA PORTS	LABEL	COMMENTS
001	0087	2	001-A1/A2	MONITOR LOCATION
0019	0087	1	0019-SC-A1	SECURITY CAMERA - CEILING MOUNTED
0019B	0087	2	0019B-A1/A2	DATA LOCATION
0019C	0087	2	0019C-A1/A2	DATA LOCATION
0019D	0087	1	0019-SU-A1	DATA LOCATION
0019D	0087	1	0019D-A1	DATA LOCATION
0019D	0087	1	0019D-B1	DATA LOCATION
0019D	0087	1	0019D-C1	DATA LOCATION
0021	0087	1	0021-SU-A1	DATA LOCATION
0021	0087	1	0021-A1	DATA LOCATION - SURFACE RACEWAY
0021	0087	1	0021-B1	DATA LOCATION - SURFACE RACEWAY
0021	0087	1	0021-C1	DATA LOCATION - SURFACE RACEWAY
0021	0087	1	0021-D1	DATA LOCATION - SURFACE RACEWAY
0021	0087	1	0021-E1	DATA LOCATION - SURFACE RACEWAY
0021	0087	1	0021-F1	DATA LOCATION - SURFACE RACEWAY
0021	0087	1	0021-G1	DATA LOCATION - SURFACE RACEWAY
0021	0087	1	0021-H1	DATA LOCATION - SURFACE RACEWAY
0021	0087	1	0021-I1	DATA LOCATION - SURFACE RACEWAY
0021	0087	1	0021-J1	DATA LOCATION - SURFACE RACEWAY
0021	0087	1	0021-K1	DATA LOCATION - SURFACE RACEWAY
0021	0087	1	0021-L1	DATA LOCATION - SURFACE RACEWAY
0021	0087	1	0021-M1	DATA LOCATION - SURFACE RACEWAY
0021	0087	1	0021-N1	DATA LOCATION - SURFACE RACEWAY
0021	0087	1	0021-O1	DATA LOCATION - SURFACE RACEWAY
0021	0087	2	0021-P1/P2	DATA LOCATION - ABOVE CEILING
0021	0087	2	0021-Q1/Q2	DATA LOCATION - ABOVE CEILING
0021	0087	2	0021-R1/R2	DATA LOCATION - ABOVE CEILING
0021	0087	2	0021-S1/S2	DATA LOCATION - ABOVE CEILING
0021	0087	2	0021-T1/T2	DATA LOCATION - ABOVE CEILING
0021	0087	2	0021-U1/U2	DATA LOCATION - ABOVE CEILING
0021	0087	2	0023-A1/A2	DATA LOCATION
0021	0087	2	0023-B1/B2	DATA LOCATION
0021	0087	2	0023-C1/C2	DATA LOCATION
0021	0087	2	0023-D1/D2	DATA LOCATION
0021	0087	2	0023-E1/E2	DATA LOCATION
0021	0087	2	0023-F1/F2	DATA LOCATION
0021	0087	2	0023-G1/G2	DATA LOCATION
0021	0087	2	0023-H1/H2	DATA LOCATION
0021	0087	2	0023-I1/I2	DATA LOCATION
0021	0087	2	0023-J1/J2	DATA LOCATION
0023	0087	2	0023-AA1/A2	DATA LOCATION
0023	0087	2	0023-AB1/A2	DATA LOCATION
0023	0087	2	0023-AC1/AC2	DATA LOCATION
0023	0087	2	0023-AD1/AD2	DATA LOCATION
0023	0087	2	0023-AE1/AE2	DATA LOCATION
0023	0087	2	0023-AF1/AF2	DATA LOCATION
0023	0087	2	0023-AG1/AG2	DATA LOCATION
0023	0087	2	0023-AH1/AH2	DATA LOCATION
0023	0087	2	0023-AI1/AI2	DATA LOCATION
0023	0087	2	0023-AJ1/AJ2	DATA LOCATION
0023	0087	2	0023-AK1/AK2	DATA LOCATION
0023	0087	2	0023-AL1/AL2	DATA LOCATION
0023	0087	2	0023-AM1/AM2	DATA LOCATION
0023	0087	2	0023-AN1/AN2	DATA LOCATION
0023	0087	2	0023-AO1/AO2	DATA LOCATION
0023	0087	2	0023-AP1/AP2	DATA LOCATION
0023	0087	2	0023-AQ1/AQ2	DATA LOCATION
0023	0087	2	0023-AR1/AR2	DATA LOCATION
0023	0087	2	0023-AS1/AS2	DATA LOCATION
0023	0087	2	0023-AT1/AT2	DATA LOCATION
0023	0087	2	0023-AU1/AU2	DATA LOCATION
0023	0087	2	0023-AV1/AV2	DATA LOCATION
0023	0087	2	0023-AW1/AW2	DATA LOCATION
0023	0087	2	0023-AX1/AX2	DATA LOCATION
0023	0087	2	0023-AY1/AY2	DATA LOCATION
0023	0087	2	0023-AZ1/AZ2	DATA LOCATION
0025	0087	1	0025-SU-A1	DATA LOCATION
0025	0087	1	0025-SU-B1	DATA LOCATION
0025	0087	1	0025-B1	DATA LOCATION - SURFACE RACEWAY
0025A	0087	2	0025-A1	AV INPUT LOCATION
0025A	0087	1	0025A-A1/A2/A3/A4	DATA LOCATION - SURFACE RACEWAY
0025A	0087	1	0025A-A1/A2/A3/A4	AV INPUT LOCATION
0025A	0087	1	0025A-B1	DATA LOCATION
0025A	0087	2	0025A-C1/C2	DATA LOCATION - ABOVE CEILING
0027	0087	1	0027-SU-A1	DATA LOCATION
0027	0087	1	0027-SU-B1	DATA LOCATION
0027	0087	1	0027-SU-C1	DATA LOCATION
0027	0087	1	0027-A1	DATA LOCATION - SURFACE RACEWAY
0027	0087	1	0027-B1	DATA LOCATION - SURFACE RACEWAY
0027	0087	1	0027-C1	DATA LOCATION - SURFACE RACEWAY
0027	0087	1	0027-D1	DATA LOCATION - SURFACE RACEWAY
0027	0087	1	0027-E1	DATA LOCATION - SURFACE RACEWAY
0027	0087	2	0027-F1/F2	DATA LOCATION - CEILING SERVICE PANEL
0027	0087	2	0027-G1/G2	DATA LOCATION - CEILING SERVICE PANEL
0027	0087	2	0027-H1/H2	DATA LOCATION - CEILING SERVICE PANEL
0027	0087	4	0027-I1/I2/I3/I4	DATA LOCATION - CEILING SERVICE PANEL
0027	0087	4	0027-J1/J2/J3/J4	DATA LOCATION - CEILING SERVICE PANEL
0027	0087	4	0027-K1/K2/K3/K4	DATA LOCATION - CEILING SERVICE PANEL
0027	0087	4	0027-L1/L2/L3/L4	DATA LOCATION - CEILING SERVICE PANEL
0027	0087	4	0027-M1/M2	DATA LOCATION - CEILING SERVICE PANEL
0027	0087	4	0027-N1/M2/M3/M4	DATA LOCATION - CEILING SERVICE PANEL
0027	0087	2	0027-N1/N2	DATA LOCATION - CEILING SERVICE PANEL
0027	0087	4	0027-N1/N2/N3/N4	DATA LOCATION - CEILING SERVICE PANEL
0027	0087	2	0027-O1/O2	DATA LOCATION - CEILING SERVICE PANEL
0027	0087	4	0027-O1/O2/O3/O4	DATA LOCATION - CEILING SERVICE PANEL
0027	0087	4	0027-P1/P2/P3/P4	DATA LOCATION - CEILING SERVICE PANEL
0027	0087	4	0027-Q1/Q2/Q3/Q4	DATA LOCATION - CEILING SERVICE PANEL
0027A	0087	1	0027A-A1	DATA LOCATION - SURFACE RACEWAY
0027A	0087	1	0027A-B1	DATA LOCATION - SURFACE RACEWAY
0027A	0087	1	0027A-C1	DATA LOCATION - SURFACE RACEWAY
0027A	0087	1	0027A-D1	DATA LOCATION - SURFACE RACEWAY
0027A	0087	1	0027A-E1	DATA LOCATION - SURFACE RACEWAY
0027A	0087	1	0027A-F1	DATA LOCATION - SURFACE RACEWAY
0027A	0087	1	0027A-G1	DATA LOCATION - SURFACE RACEWAY
0027A	0087	1	0027A-H1	DATA LOCATION - SURFACE RACEWAY
0027B	0087	1	0027B-A1	DATA LOCATION - SURFACE RACEWAY
0027B	0087	1	0027B-B1	DATA LOCATION - SURFACE RACEWAY
0027B	0087	1	0027B-C1	DATA LOCATION - SURFACE RACEWAY
0027B	0087	1	0027B-D1	DATA LOCATION - SURFACE RACEWAY
0027B	0087	1	0027B-E1	DATA LOCATION - SURFACE RACEWAY
0027B	0087	1	0027B-F1	DATA LOCATION - SURFACE RACEWAY
0029	0087	1	0029-SC-A1	SECURITY CAMERA - CEILING MOUNTED
0029AB	0087	1	0029AB-BA-A1	SECURITY CAMERA - CEILING MOUNTED
0029B	0087	1	0029B-SC-A1	SECURITY CAMERA - CEILING MOUNTED
0029BA	0087	1	0029BA-SC-A1	SECURITY CAMERA - CEILING MOUNTED
0029BB	0087	1	0029BB-SC-A1	SECURITY CAMERA - CEILING MOUNTED
0029BB	0087	2	0029BB-A1/A2	DATA LOCATION
0029BB	0087	2	0029BB-B1/B2	DATA LOCATION
0029BB	0087	2	0029BB-C1/C2	DATA LOCATION
0029L	0087	1	0029L-A1	DATA LOCATION - SURFACE RACEWAY
0029L	0087	1	0029L-B1	DATA LOCATION - SURFACE RACEWAY
0029L	0087	1	0029L-C1	DATA LOCATION - SURFACE RACEWAY
0029L	0087	1	0029L-D1	DATA LOCATION - SURFACE RACEWAY
0029M	0087	2	0029M-A1/A2	DATA LOCATION
0029M	0087	1	0029M-B1	DATA LOCATION - SURFACE RACEWAY
0029N	0087	2	0029N-A1/A2	DATA LOCATION
0099	0087	1	0099-A1	ROOM SCHEDULER LOCATION
0099	0087	1	0099-B1	ROOM SCHEDULER LOCATION
0099B	0087	1	0099B-SC-A1	SECURITY CAMERA - CEILING MOUNTED
Grand total		225		

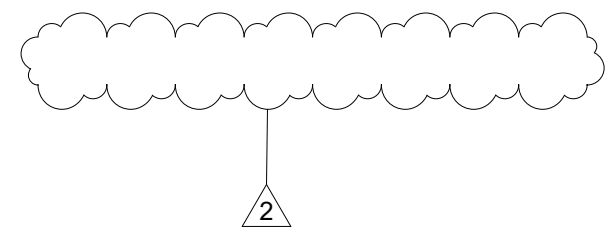

Architect of Record, Landscape Architect and Interior Design
 830 Massachusetts Avenue, Suite 1500, Floor 4
 Indianapolis, Indiana 46204
 Phone: (317) 535-5030
 Website: www.browningday.com

Indiana University Board of Trustees
 Owner

2901 East Discovery Parkway
 Bloomington, IN 47408
 Phone: (812) 855-1692
 Website: www.indiana.edu

Perkins and Will
 Design and Lab Architect

410 North Michigan Avenue, Suite 1600
 Chicago, IL 60611
 Phone: (312) 755-0770
 Website: www.perkinswill.com

CMTA, Inc.
 MEP Engineer

9225 Priority Way West Drive, Suite 130
 Indianapolis, IN 46240
 Phone: (317) 703-6226
 Website: www.cmta.com

Design 27
 AV-IT / Security / Acoustics Consultant

1650 East 49th Street
 Indianapolis, IN 46205
 Phone: (317) 536-8000
 Website: www.design27.com

American Structurepoint, Inc.
 Structural Engineer

9025 River Road, Suite 200
 Indianapolis, IN 46240
 Phone: (317) 547-5580
 Website: www.structurepoint.com

JCOL
 LEED Consultant

6290 North Stadeland Avenue
 Indianapolis, IN 46220
 Phone: (319) 400-3328
 Website: www.jcolusa.com



CERTIFICATION

CONSTRUCTION DOCUMENTS

IN203 Medical Education and Research Building Lower Level Build-Out IU 20250027

New Campus Road Indianapolis, IN 46202

Project No.: 021692.000
 Drawn By: HMB
 Checked By: HIR
 Scale: See Drawing
 Issue Date: APRIL 10TH, 2026

REVISION SCHEDULE		
Rev. #	Revision Description	Issue Date
1	CONSTRUCTION DOCUMENTS	04.10.2026
2	ADDENDUM NO. 1	05.18.2026

TELECOM & ACCESS CONTROL SCHEDULES

T50-00